



SCHNITTER
ARCHITECTS AND INTERIOR

Madeleen Schnitter - Professional Architect SACAP 5890

SCHNITTER
ARCHITECTS & INTERIOR

Tel: 0124307162 Fax: 0866241446 E-Mail: madeleen@schnitter.co.za
97 Doreen Street, Colbyn, Pretoria P.O. Box 12615, Hatfield, 0028

Tel: 012 430 7162 E-Mail: madeleen@schnitter.co.za
Web: www.schnitter.co.za



NEW HOUSE DS-L 2 Bedr
Stand 196, La Camargue

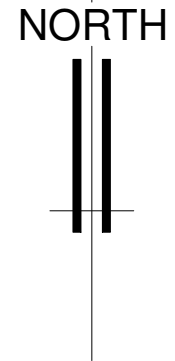

1 00 Site Plan
1 : 100

GENERAL
 THESE DRAWINGS ARE PROTECTED, COPYRIGHT RESERVED AND REMAINS THE PROPERTY OF THE ARCHITECT IN ACCORDANCE TO THE BY-LAWS AS STIPULATED BY THE INSTITUTE OF SOUTH AFRICAN ARCHITECTS.
 ALL DIMENSIONS AND DETAILS IS TO BE CHECKED ON SITE BEFORE COMMENCING WITH ANY WORK. ANY DISCREPANCIES IS TO BE REPORTED TO THE ARCHITECT IMMEDIATELY.
 ALL WORK IS TO BE EXECUTED IN STRICT ACCORDANCE WITH NBR AND THE BY-LAWS OF THE LOCAL AUTHORITIES.

COPYRIGHT RESERVED

PROFESSIONAL ARCHITECT:
 MADELEEN SCHNITTER
 SACAP REGISTER NUMBER 5890
 SIGN: DATE: 2019.05.17
 CLIENT:



Project: **NEW HOUSE DS-L 2 Bedr**
 for **La Camargue**
 on **Stand 196, La Camargue**

Drawing Reference	
Name	Drawing Number
Site Plan	A01
Scale	1 : 100
Project number	S239-196
Date	December 2020
Project Status	Sketch Plan

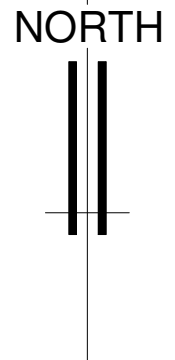
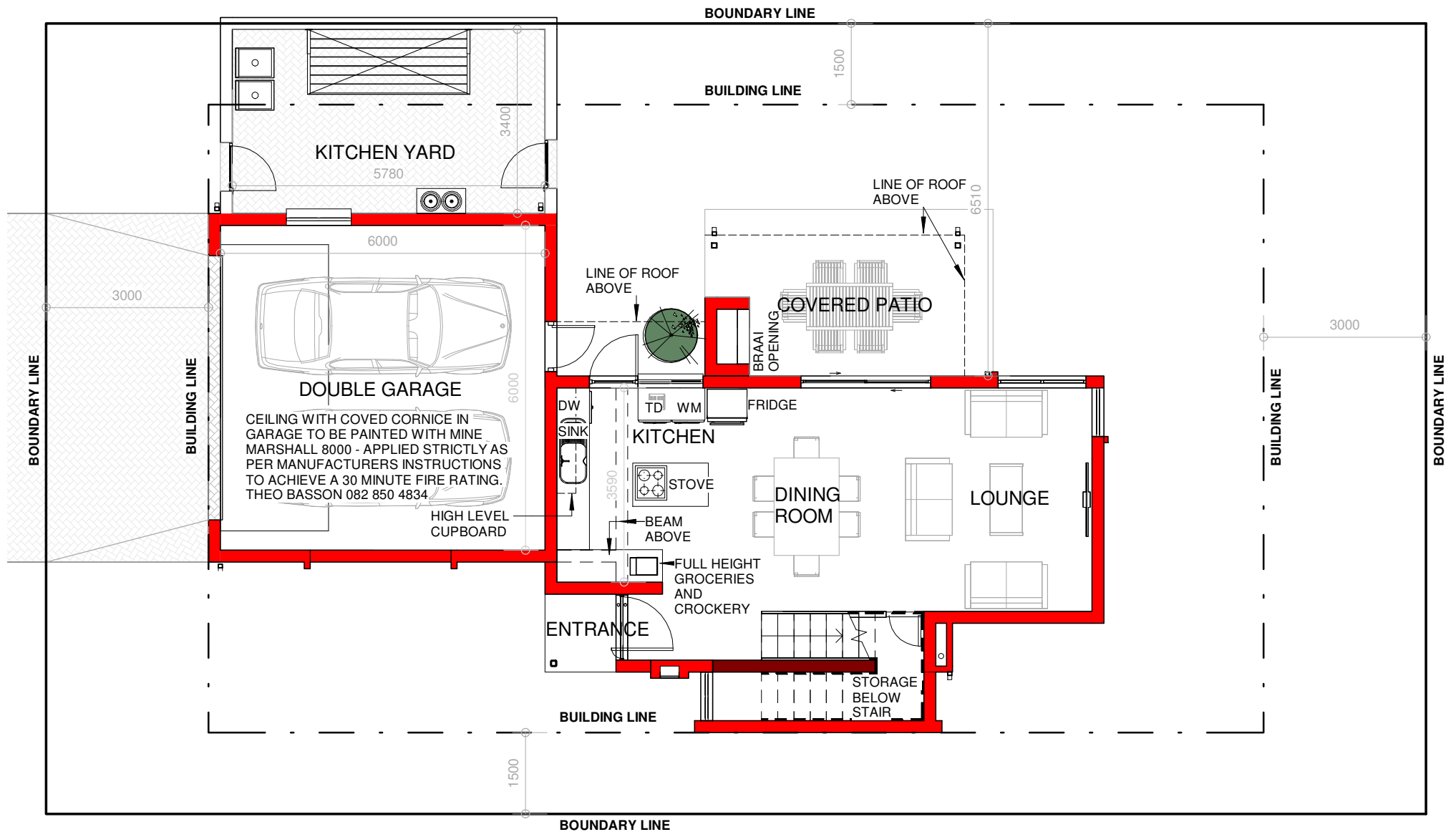

1 02 Ground Floor
1 : 100

GENERAL

THESE DRAWINGS ARE PROTECTED, COPYRIGHT RESERVED AND REMAINS THE PROPERTY OF THE ARCHITECT IN ACCORDANCE TO THE BY-LAWS AS STIPULATED BY THE INSTITUTE OF SOUTH AFRICAN ARCHITECTS.

ALL DIMENSIONS AND DETAILS IS TO BE CHECKED ON SITE BEFORE COMMENCING WITH ANY WORK. ANY DISCREPANCIES IS TO BE REPORTED TO THE ARCHITECT IMMEDIATELY.

ALL WORK IS TO BE EXECUTED IN STRICT ACCORDANCE WITH NBR AND THE BY-LAWS OF THE LOCAL AUTHORITIES.

COPYRIGHT RESERVED

PROFESSIONAL ARCHITECT:

MADELEEN SCHNITTER
SACAP REGISTER NUMBER 5890

SIGN: DATE: 2019.05.17

CLIENT:



Project: **NEW HOUSE DS-L 2 Bedr**
for **La Camargue**
on **Stand 196, La Camargue**

Drawing Reference	
Name	Drawing Number
Ground Floor	A02
Scale	1 : 100
Project number	S239-196
Date	December 2020
Project Status	Sketch Plan

GENERAL

THESE DRAWINGS ARE PROTECTED, COPYRIGHT RESERVED AND REMAINS THE PROPERTY OF THE ARCHITECT IN ACCORDANCE TO THE BY-LAWS AS STIPULATED BY THE INSTITUTE OF SOUTH AFRICAN ARCHITECTS.

ALL DIMENSIONS AND DETAILS IS TO BE CHECKED ON SITE BEFORE COMMENCING WITH ANY WORK. ANY DISCREPANCIES IS TO BE REPORTED TO THE ARCHITECT IMMEDIATELY.

ALL WORK IS TO BE EXECUTED IN STRICT ACCORDANCE WITH NBR AND THE BY-LAWS OF THE LOCAL AUTHORITIES.

COPYRIGHT RESERVED

PROFESSIONAL ARCHITECT:

MADELEEN SCHNITTER
SACAP REGISTER NUMBER 5890

SIGN: DATE: 2019.05.17

CLIENT:



Project: **NEW HOUSE DS-L 2 Bedr**
for
La Camargue
on
Stand 196, La Camargue

Drawing Reference	
Name	Drawing Number
First Floor	A03
Scale	1 : 100
Project number	S239-196
Date	December 2020
Project Status	Sketch Plan

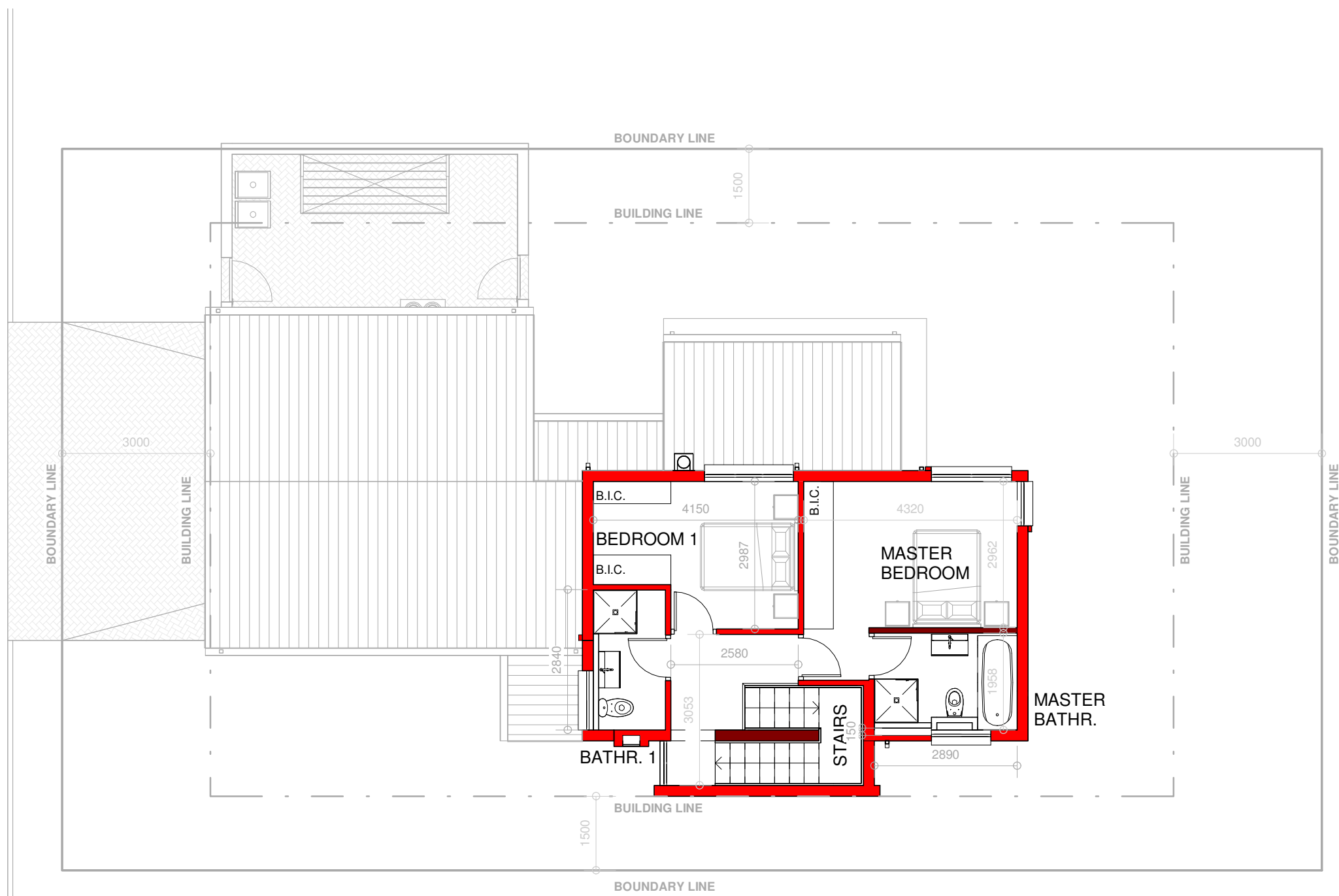

1 **03 First Floor**
1 : 100



GENERAL

THESE DRAWINGS ARE PROTECTED, COPYRIGHT RESERVED AND REMAINS THE PROPERTY OF THE ARCHITECT IN ACCORDANCE TO THE BY-LAWS AS STIPULATED BY THE INSTITUTE OF SOUTH AFRICAN ARCHITECTS.

ALL DIMENSIONS AND DETAILS IS TO BE CHECKED ON SITE BEFORE COMMENCING WITH ANY WORK. ANY DISCREPANCIES IS TO BE REPORTED TO THE ARCHITECT IMMEDIATELY.

ALL WORK IS TO BE EXECUTED IN STRICT ACCORDANCE WITH NBR AND THE BY-LAWS OF THE LOCAL AUTHORITIES.

COPYRIGHT RESERVED

PROFESSIONAL ARCHITECT:

MADELEEN SCHNITTER
SACAP REGISTER NUMBER 5890

SIGN: DATE: 2019.05.17

CLIENT:

SCHNITTER
ARCHITECTS & INTERIOR

Tel: 0124307162 Fax: 0866241446 E-Mail: madeleen@schmitter.co.za
97 Doreen Street, Colbyn, Pretoria P.O. Box 12615, Hatfield, 0028

Project: **NEW HOUSE DS-L 2 Bedr**
for
La Camargue
on
Stand 196, La Camargue

Drawing Reference	
Name	Drawing Number
Elevations	A04
Scale	1 : 100
Project number	S239-196
Date	December 2020
Project Status	Sketch Plan

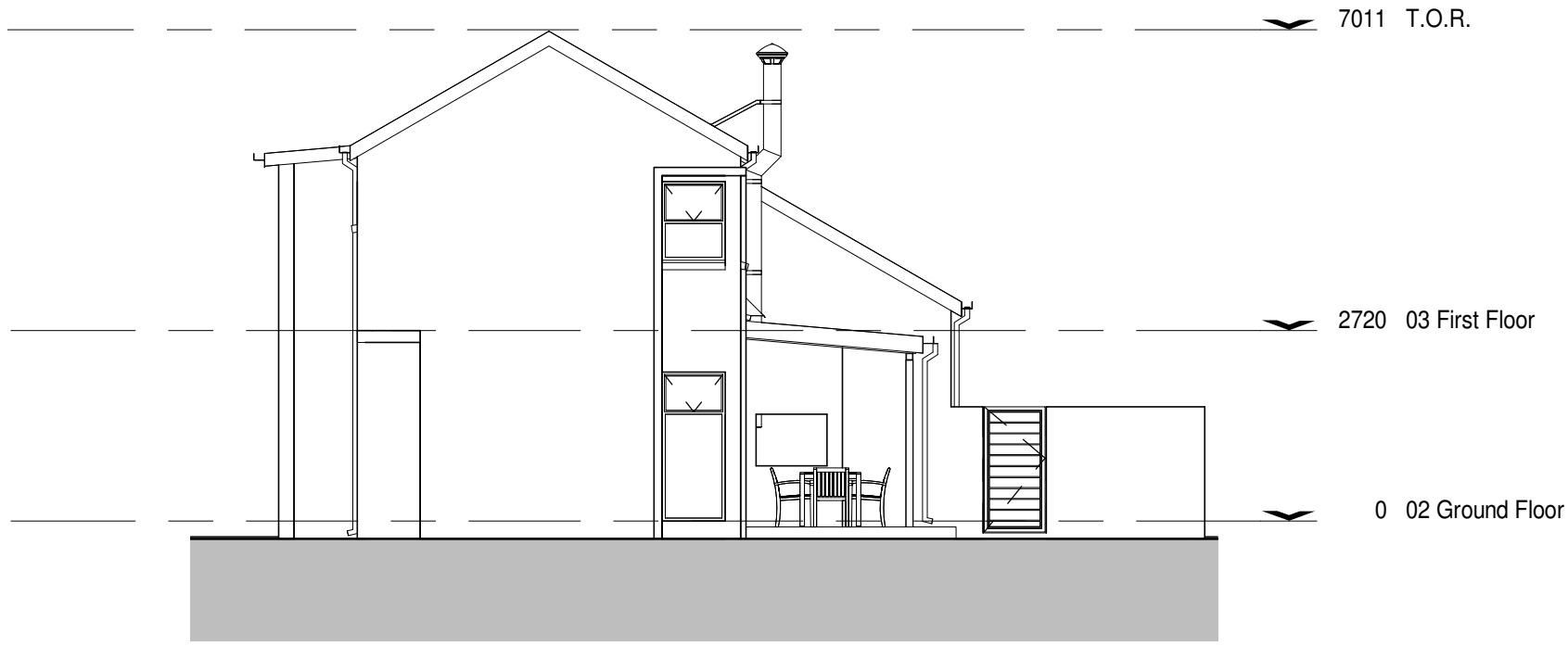

GENERAL

THESE DRAWINGS ARE PROTECTED, COPYRIGHT RESERVED AND REMAINS THE PROPERTY OF THE ARCHITECT IN ACCORDANCE TO THE BY-LAWS AS STIPULATED BY THE INSTITUTE OF SOUTH AFRICAN ARCHITECTS.

ALL DIMENSIONS AND DETAILS IS TO BE CHECKED ON SITE BEFORE COMMENCING WITH ANY WORK. ANY DISCREPANCIES IS TO BE REPORTED TO THE ARCHITECT IMMEDIATELY.

ALL WORK IS TO BE EXECUTED IN STRICT ACCORDANCE WITH NBR AND THE BY-LAWS OF THE LOCAL AUTHORITIES.

COPYRIGHT RESERVED

PROFESSIONAL ARCHITECT:

MADELEEN SCHNITTER
SACAP REGISTER NUMBER 5890

SIGN: DATE: 2019.05.17

CLIENT:



Project: **NEW HOUSE DS-L 2 Bedr**
for
La Camargue
on
Stand 196, La Camargue

Drawing Reference	
Name	Drawing Number
Elevations	A05
Scale	1 : 100
Project number	S239-196
Date	December 2020
Project Status	Sketch Plan

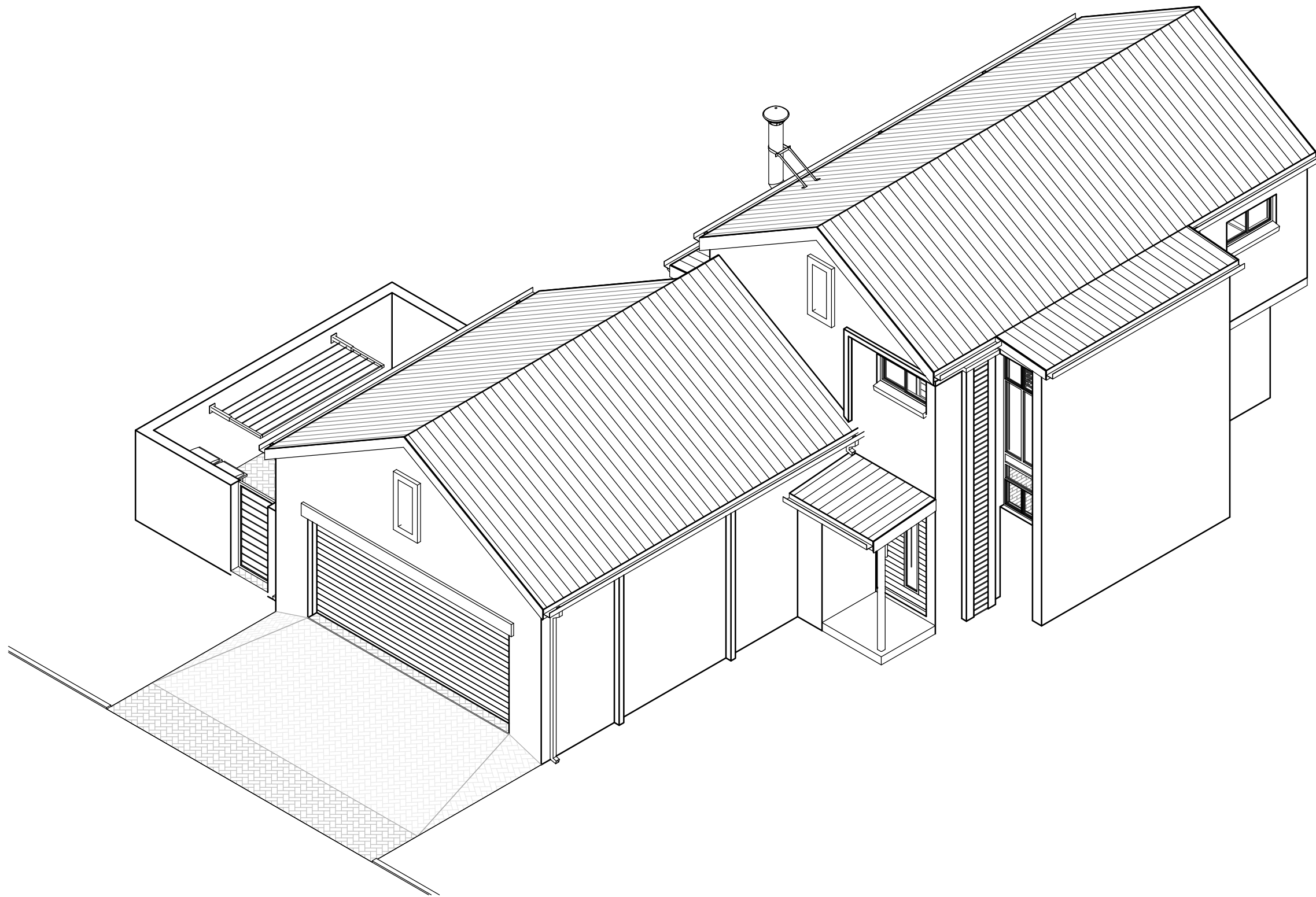

GENERAL

THESE DRAWINGS ARE PROTECTED, COPYRIGHT RESERVED AND REMAINS THE PROPERTY OF THE ARCHITECT IN ACCORDANCE TO THE BY-LAWS AS STIPULATED BY THE INSTITUTE OF SOUTH AFRICAN ARCHITECTS.

ALL DIMENSIONS AND DETAILS IS TO BE CHECKED ON SITE BEFORE COMMENCING WITH ANY WORK. ANY DISCREPANCIES IS TO BE REPORTED TO THE ARCHITECT IMMEDIATELY.

ALL WORK IS TO BE EXECUTED IN STRICT ACCORDANCE WITH NBR AND THE BY-LAWS OF THE LOCAL AUTHORITIES.

COPYRIGHT RESERVED

PROFESSIONAL ARCHITECT:

MADELEEN SCHNITTER
SACAP REGISTER NUMBER 5890

SIGN: DATE: 2019.05.17

CLIENT:

SCHNITTER
ARCHITECTS & INTERIOR

Tel: 0124307162 Fax: 0866241446 E-Mail: madeleen@schmitter.co.za
97 Doreen Street, Colbyn, Pretoria P.O. Box 12615, Hatfield, 0028

Project: **NEW HOUSE DS-L 2
Bedr**
for
La Camargue
on
Stand 196, La Camargue

Drawing Reference	
Name	Drawing Number
AXO	A06
Scale	
Project number	S239-196
Date	December 2020
Project Status	Sketch Plan

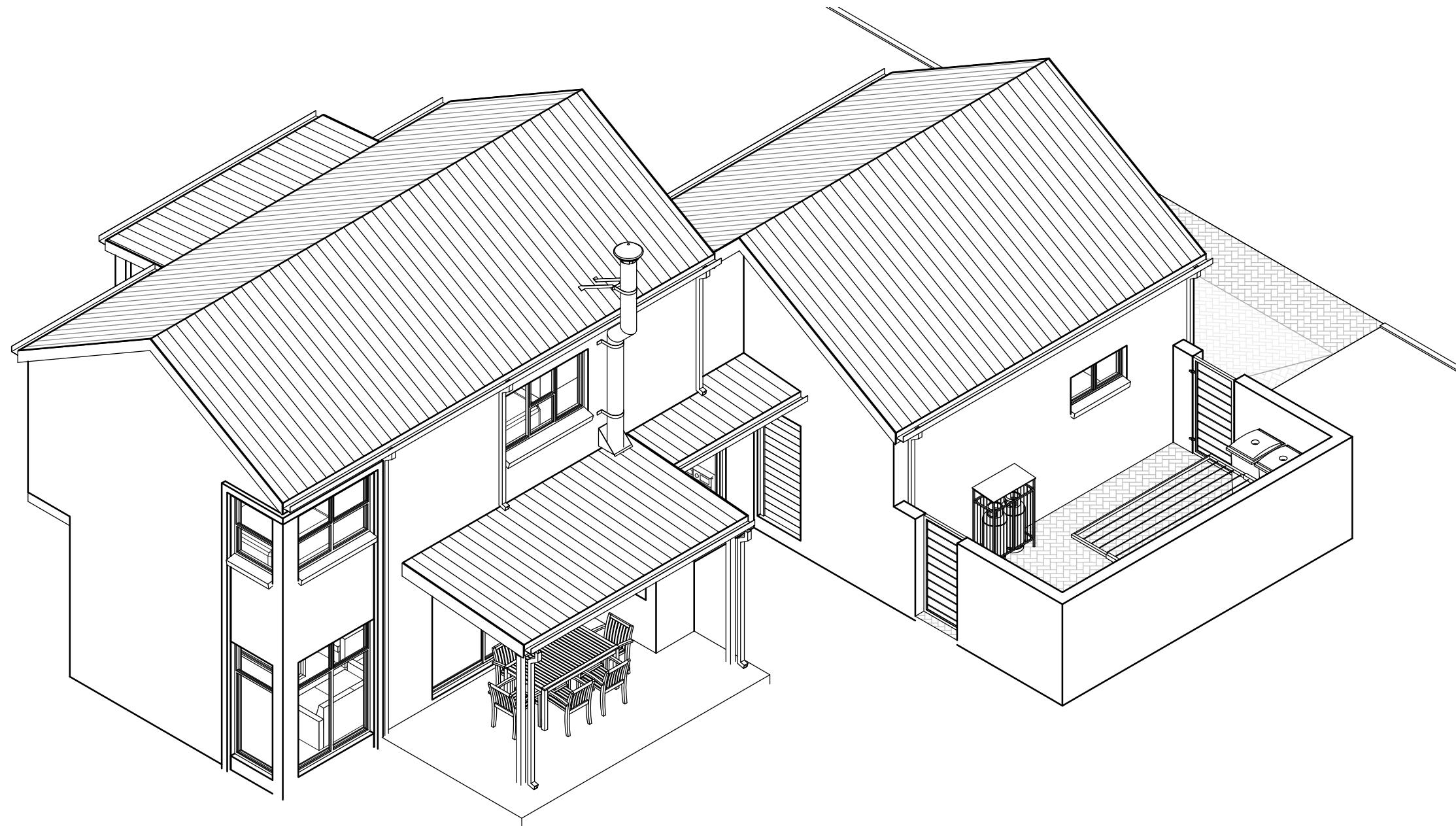

GENERAL

THESE DRAWINGS ARE PROTECTED, COPYRIGHT RESERVED AND REMAINS THE PROPERTY OF THE ARCHITECT IN ACCORDANCE TO THE BY-LAWS AS STIPULATED BY THE INSTITUTE OF SOUTH AFRICAN ARCHITECTS.

ALL DIMENSIONS AND DETAILS IS TO BE CHECKED ON SITE BEFORE COMMENCING WITH ANY WORK. ANY DISCREPANCIES IS TO BE REPORTED TO THE ARCHITECT IMMEDIATELY.

ALL WORK IS TO BE EXECUTED IN STRICT ACCORDANCE WITH NBR AND THE BY-LAWS OF THE LOCAL AUTHORITIES.

COPYRIGHT RESERVED

PROFESSIONAL ARCHITECT:

MADELEEN SCHNITTER
SACAP REGISTER NUMBER 5890

SIGN: DATE: 2019.05.17

CLIENT:



Project: **NEW HOUSE DS-L 2 Bedr**
for
La Camargue
on
Stand 196, La Camargue

Drawing Reference	
Name	Drawing Number
AXO	A07
Scale	
Project number	S239-196
Date	December 2020
Project Status	Sketch Plan

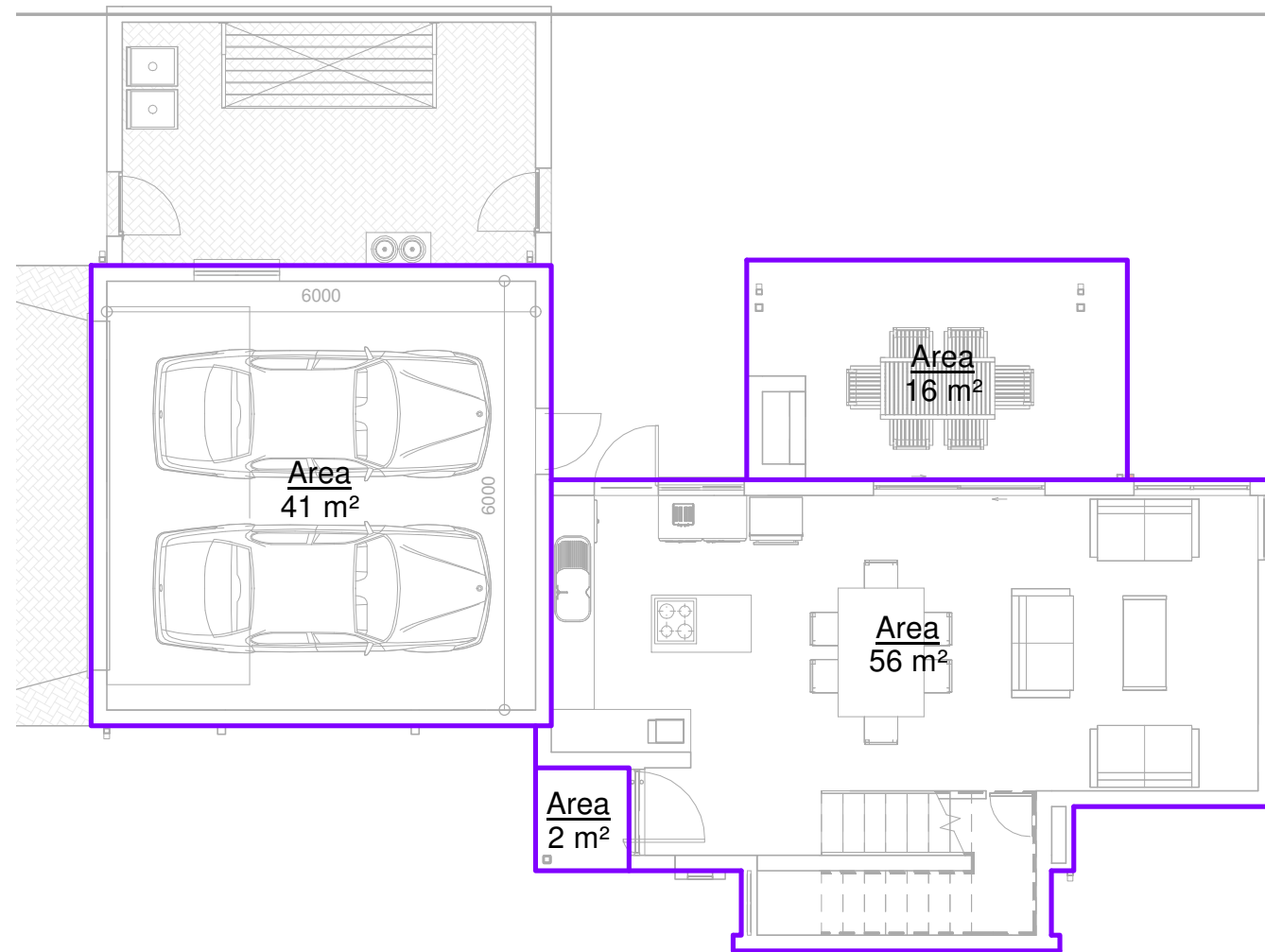

1 02 Ground Floor Area
1 : 100



2 03 First Floor Area
1 : 100

GENERAL
 THESE DRAWINGS ARE PROTECTED, COPYRIGHT RESERVED AND REMAINS THE PROPERTY OF THE ARCHITECT IN ACCORDANCE TO THE BY-LAWS AS STIPULATED BY THE INSTITUTE OF SOUTH AFRICAN ARCHITECTS.
 ALL DIMENSIONS AND DETAILS IS TO BE CHECKED ON SITE BEFORE COMMENCING WITH ANY WORK. ANY DISCREPANCIES IS TO BE REPORTED TO THE ARCHITECT IMMEDIATELY.
 ALL WORK IS TO BE EXECUTED IN STRICT ACCORDANCE WITH NBR AND THE BY-LAWS OF THE LOCAL AUTHORITIES.

COPYRIGHT RESERVED

PROFESSIONAL ARCHITECT:
 MADELEEN SCHNITTER
 SACAP REGISTER NUMBER 5890
 SIGN: DATE: 2019.05.17
 CLIENT:



Project: **NEW HOUSE DS-L 2 Bedr**
 for **La Camargue**
 on **Stand 196, La Camargue**

Drawing Reference	
Name	Drawing Number
Area Schedule	A08
Scale	1 : 100
Project number	S239-196
Date	December 2020
Project Status	Sketch Plan



SCHNITZER
ARCHITECTS AND INTERIOR

Madeleen Schnitter - Professional Architect SACAP 5890

SCHNITZER
ARCHITECTS & INTERIOR

Tel: 0124307162 Fax: 0866241446 E-Mail: madeleen@schnitter.co.za
97 Doreen Street, Colbyn, Pretoria P.O. Box 12615, Hatfield, 0028

Tel: 012 430 7162 E-Mail: madeleen@schnitter.co.za
Web: www.schnitter.co.za



LA CAMARGUE
PRIVATE COUNTRY ESTATE

NEW HOUSE DS-L 2 Bedr
Stand 196, La Camargue



SCHNITTER
ARCHITECTS AND INTERIOR

Madeleen Schnitter - Professional Architect SACAP 5890

SCHNITTER
ARCHITECTS & INTERIOR

Tel: 012 430 7162 Fax: 0866 241 446 E-Mail: madeleen@schnitter.co.za
97 Doreen Street, Colbyn, Pretoria P.O. Box 12615, Hatfield, 0028

Tel: 012 430 7162 E-Mail: madeleen@schnitter.co.za
Web: www.schnitter.co.za



LA CAMARGUE
PRIVATE COUNTRY ESTATE

NEW HOUSE DS-L 2 Bedr

Stand 196, La Camargue



SCHNITTER
ARCHITECTS AND INTERIOR

Madeleen Schnitter - Professional Architect SACAP 5890

SCHNITTER
ARCHITECTS & INTERIOR

Tel: 0124307162 Fax: 0866241446 E-Mail: madeleen@schnitter.co.za
97 Doreen Street, Colbyn, Pretoria P.O. Box 12615, Hatfield, 0028

Tel: 012 430 7162 E-Mail: madeleen@schnitter.co.za
Web: www.schnitter.co.za



LA CAMARGUE
PRIVATE COUNTRY ESTATE

NEW HOUSE DS-L 2 Bedr

Stand 196, La Camargue