



Madeleen Schnitter - Professional Architect SACAP 5890

SCHNITTER
ARCHITECTS & INTERIOR

Tel: 0124307162 Fax: 0866241446 E-Mail: madeleen@schnitter.co.za
97 Doreen Street, Colbyn, Pretoria P.O. Box 12615, Hatfield, 0028

Tel: 012 430 7162 E-Mail: madeleen@schnitter.co.za
Web: www.schnitter.co.za



**TYPE DS-L3 - TYPICAL 3 BEDROOM
DOUBLE STOREY HOUSE LAY-OUT**

Stand 196, La Camargue



NORTH

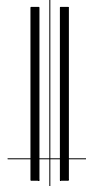

00 Site Plan

1 : 100

GENERAL
 THESE DRAWINGS ARE PROTECTED, COPYRIGHT RESERVED AND REMAINS THE PROPERTY OF THE ARCHITECT IN ACCORDANCE TO THE BY-LAWS AS STIPULATED BY THE INSTITUTE OF SOUTH AFRICAN ARCHITECTS.
 ALL DIMENSIONS AND DETAILS IS TO BE CHECKED ON SITE BEFORE COMMENCING WITH ANY WORK. ANY DISCREPANCIES IS TO BE REPORTED TO THE ARCHITECT IMMEDIATELY.
 ALL WORK IS TO BE EXECUTED IN STRICT ACCORDANCE WITH NBR AND THE BY-LAWS OF THE LOCAL AUTHORITIES.

COPYRIGHT RESERVED

PROFESSIONAL ARCHITECT:
 MADELEEN SCHNITTER
 SACAP REGISTER NUMBER 5890
 SIGN: DATE: 2019.05.17
 CLIENT:

SCHNITTER
 ARCHITECTS & INTERIOR
 Tel: 0124307162 Fax: 0866241446 E-Mail: madeleen@schmitter.co.za
 97 Doreen Street, Colbyn, Pretoria P.O. Box 12615, Hatfield, 0028

Project:
**TYPE DS-L3 - TYPICAL
 3 BEDROOM DOUBLE
 STOREY HOUSE
 LAY-OUT**
 for
La Camargue
 on
Stand 196, La Camargue

Drawing Reference	
Name	Drawing Number
Site Plan	A01
Scale	1 : 100
Project number	S239-196 DS-L3
Date	MARCH 2021
Project Status	Council Submission

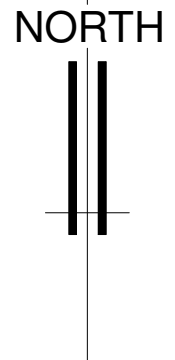
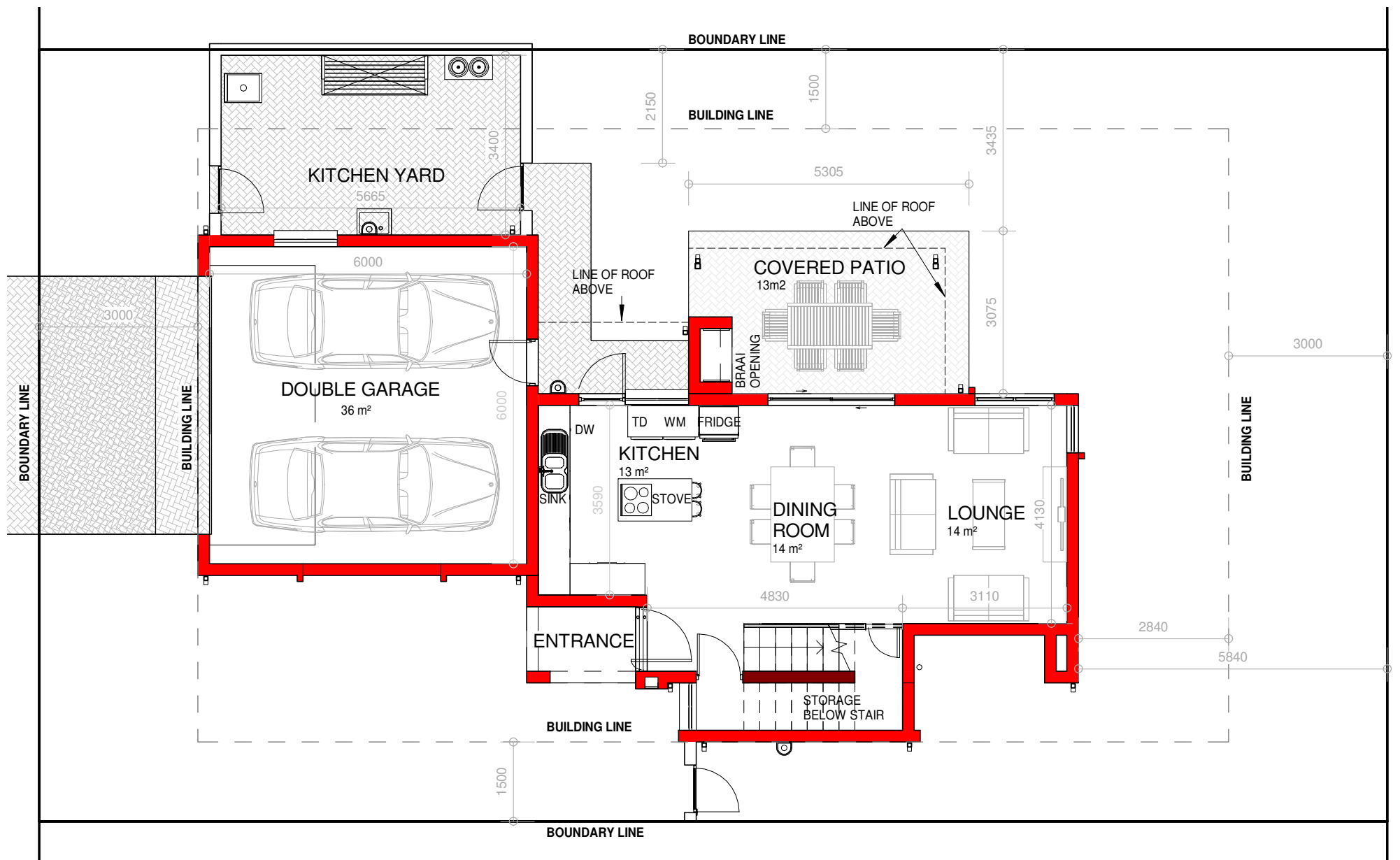

02 Ground Floor
1 : 100

GENERAL
 THESE DRAWINGS ARE PROTECTED, COPYRIGHT RESERVED AND REMAINS THE PROPERTY OF THE ARCHITECT IN ACCORDANCE TO THE BY-LAWS AS STIPULATED BY THE INSTITUTE OF SOUTH AFRICAN ARCHITECTS.
 ALL DIMENSIONS AND DETAILS IS TO BE CHECKED ON SITE BEFORE COMMENCING WITH ANY WORK. ANY DISCREPANCIES IS TO BE REPORTED TO THE ARCHITECT IMMEDIATELY.
 ALL WORK IS TO BE EXECUTED IN STRICT ACCORDANCE WITH NBR AND THE BY-LAWS OF THE LOCAL AUTHORITIES.

COPYRIGHT RESERVED

PROFESSIONAL ARCHITECT:
 MADELEEN SCHNITTER
 SACAP REGISTER NUMBER 5890
 SIGN: DATE: 2019.05.17
 CLIENT:

SCHNITTER
 ARCHITECTS & INTERIOR
 Tel: 0124307162 Fax: 0866241446 E-Mail: madeleen@schmitter.co.za
 97 Doreen Street, Colbyn, Pretoria P.O. Box 12615, Hatfield, 0028

Project:
**TYPE DS-L3 - TYPICAL
 3 BEDROOM DOUBLE
 STOREY HOUSE
 LAY-OUT**
 for
La Camargue
 on
Stand 196, La Camargue

Drawing Reference	
Name	Drawing Number
Ground Floor	A02
Scale	1 : 100
Project number	S239-196 DS-L3
Date	MARCH 2021
Project Status	Council Submission

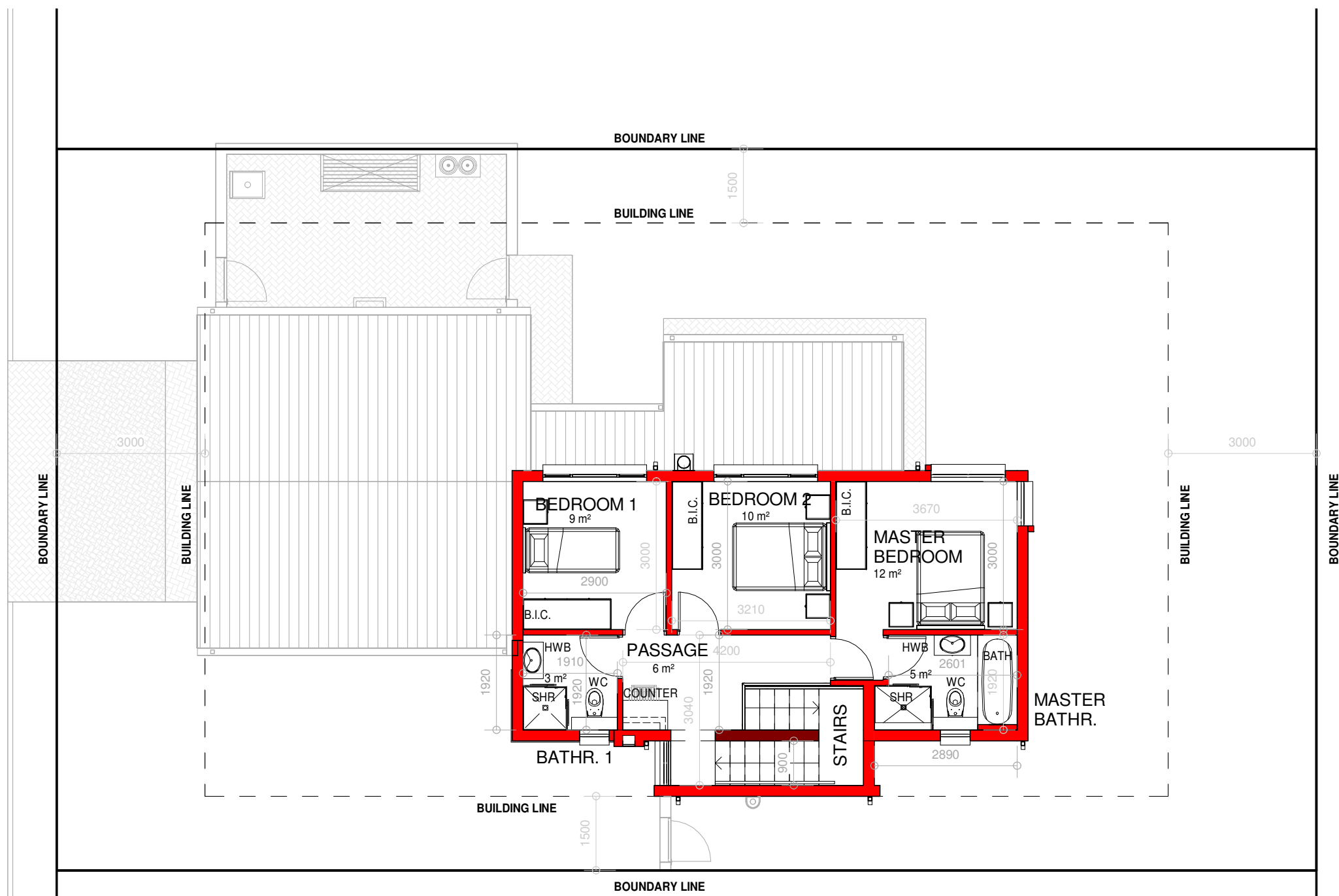

03 First Floor
1 : 100

GENERAL
 THESE DRAWINGS ARE PROTECTED, COPYRIGHT RESERVED AND REMAINS THE PROPERTY OF THE ARCHITECT IN ACCORDANCE TO THE BY-LAWS AS STIPULATED BY THE INSTITUTE OF SOUTH AFRICAN ARCHITECTS.
 ALL DIMENSIONS AND DETAILS IS TO BE CHECKED ON SITE BEFORE COMMENCING WITH ANY WORK. ANY DISCREPANCIES IS TO BE REPORTED TO THE ARCHITECT IMMEDIATELY.
 ALL WORK IS TO BE EXECUTED IN STRICT ACCORDANCE WITH NBR AND THE BY-LAWS OF THE LOCAL AUTHORITIES.

COPYRIGHT RESERVED

PROFESSIONAL ARCHITECT:
 MADELEEN SCHNITTER
 SACAP REGISTER NUMBER 5890
 SIGN: DATE: 2019.05.17
 CLIENT:



Project:
**TYPE DS-L3 - TYPICAL
 3 BEDROOM DOUBLE
 STOREY HOUSE
 LAY-OUT**
 for
La Camargue
 on
Stand 196, La Camargue

Drawing Reference	
Name	Drawing Number
First Floor	A03
Scale	1 : 100
Project number	S239-196 DS-L3
Date	MARCH 2021
Project Status	Council Submission



GENERAL

THESE DRAWINGS ARE PROTECTED, COPYRIGHT RESERVED AND REMAINS THE PROPERTY OF THE ARCHITECT IN ACCORDANCE TO THE BY-LAWS AS STIPULATED BY THE INSTITUTE OF SOUTH AFRICAN ARCHITECTS.

ALL DIMENSIONS AND DETAILS IS TO BE CHECKED ON SITE BEFORE COMMENCING WITH ANY WORK. ANY DISCREPANCIES IS TO BE REPORTED TO THE ARCHITECT IMMEDIATELY.

ALL WORK IS TO BE EXECUTED IN STRICT ACCORDANCE WITH NBR AND THE BY-LAWS OF THE LOCAL AUTHORITIES.

COPYRIGHT RESERVED

PROFESSIONAL ARCHITECT:

MADELEEN SCHNITZER
SACAP REGISTER NUMBER 5890

SIGN: DATE: 2019.05.17

CLIENT:

SCHNITZER
ARCHITECTS & INTERIOR

Tel: 0124307162 Fax: 0866241446 E-Mail: madeleen@schmitter.co.za
97 Doreen Street, Colbyn, Pretoria P.O. Box 12615, Hatfield, 0028

Project:

**TYPE DS-L3 - TYPICAL
3 BEDROOM DOUBLE
STOREY HOUSE
LAY-OUT**

for

La Camargue

on

Stand 196, La Camargue

Drawing Reference

Name	Drawing Number
Elevations	A04
Scale	1 : 100
Project number	S239-196 DS-L3
Date	MARCH 2021
Project Status	Council Submission

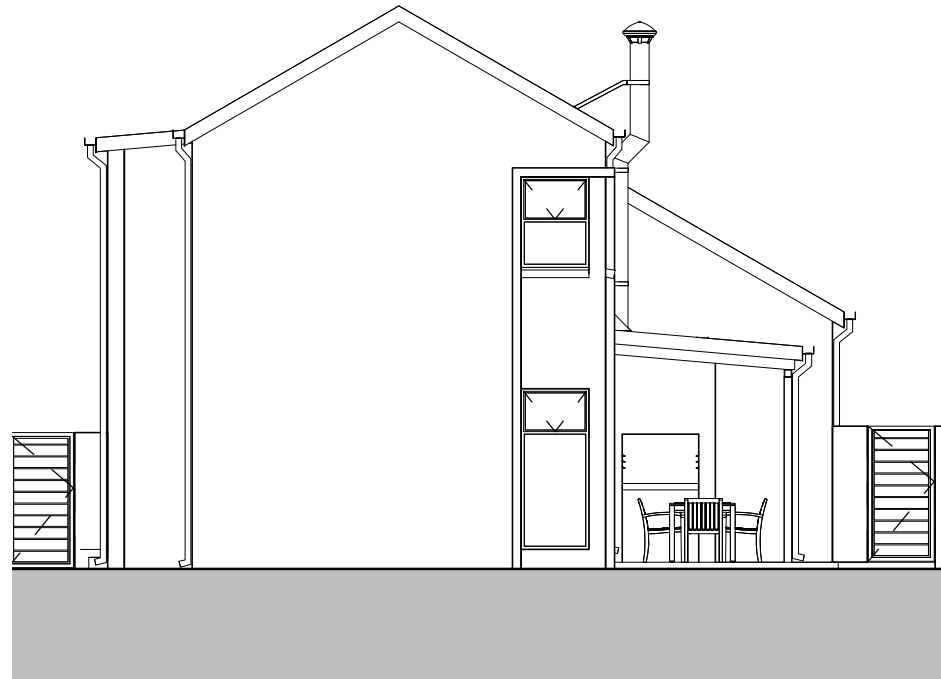

GENERAL

THESE DRAWINGS ARE PROTECTED, COPYRIGHT RESERVED AND REMAINS THE PROPERTY OF THE ARCHITECT IN ACCORDANCE TO THE BY-LAWS AS STIPULATED BY THE INSTITUTE OF SOUTH AFRICAN ARCHITECTS.

ALL DIMENSIONS AND DETAILS IS TO BE CHECKED ON SITE BEFORE COMMENCING WITH ANY WORK. ANY DISCREPANCIES IS TO BE REPORTED TO THE ARCHITECT IMMEDIATELY.

ALL WORK IS TO BE EXECUTED IN STRICT ACCORDANCE WITH NBR AND THE BY-LAWS OF THE LOCAL AUTHORITIES.

COPYRIGHT RESERVED

PROFESSIONAL ARCHITECT:

MADELEEN SCHNITTER
SACAP REGISTER NUMBER 5890

SIGN: DATE: 2019.05.17

CLIENT:

SCHNITTER
ARCHITECTS & INTERIOR

Tel: 0124307162 Fax: 0866241446 E-Mail: madeleen@schmitter.co.za
97 Doreen Street, Colbyn, Pretoria P.O. Box 12615, Hatfield, 0028

Project:

**TYPE DS-L3 - TYPICAL
3 BEDROOM DOUBLE
STOREY HOUSE
LAY-OUT**

for
La Camargue
on
Stand 196, La Camargue

Drawing Reference	
Name	Drawing Number
Elevations	A05
Scale	1 : 100
Project number	S239-196 DS-L3
Date	MARCH 2021
Project Status	Council Submission

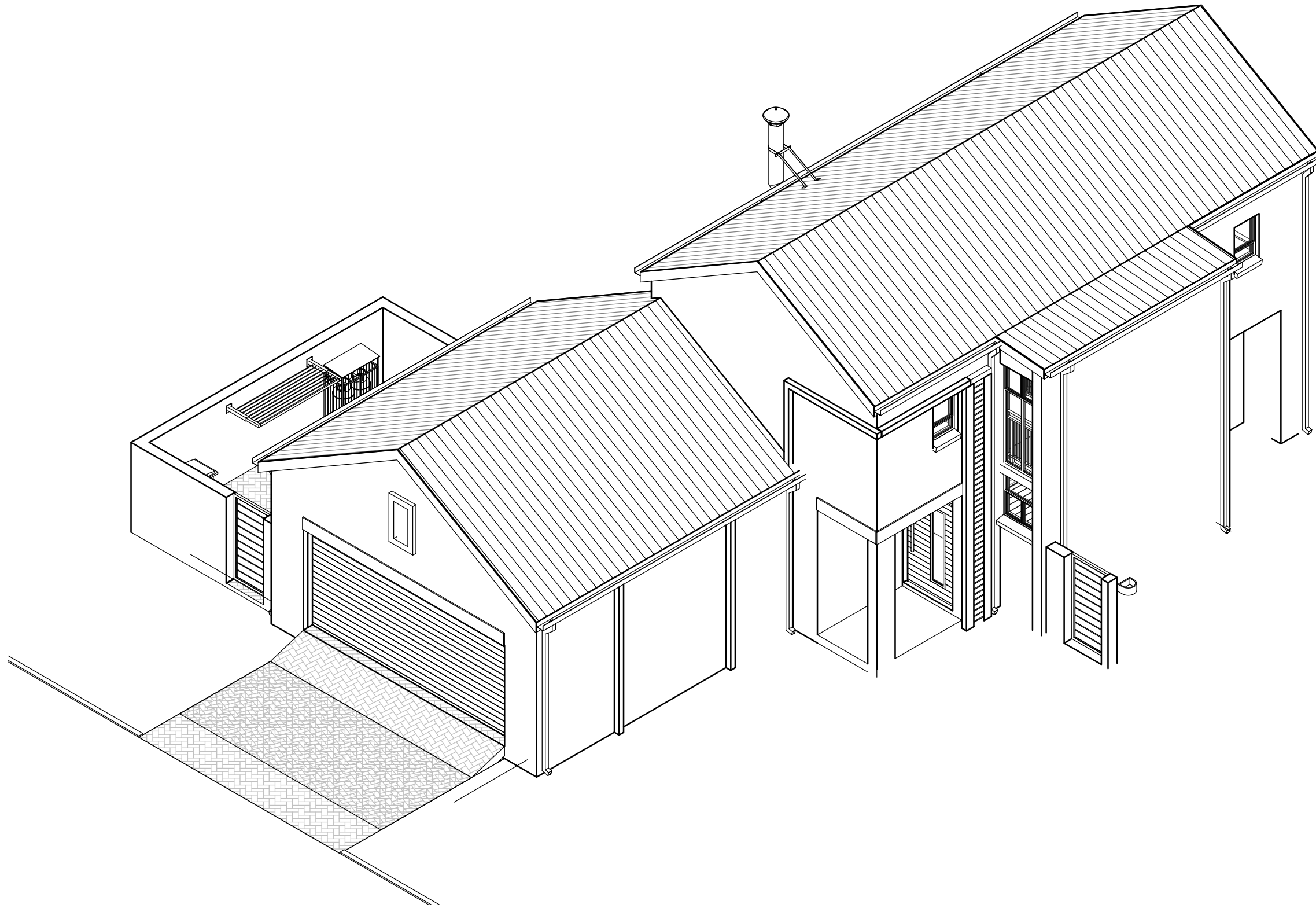

GENERAL

THESE DRAWINGS ARE PROTECTED, COPYRIGHT RESERVED AND REMAINS THE PROPERTY OF THE ARCHITECT IN ACCORDANCE TO THE BY-LAWS AS STIPULATED BY THE INSTITUTE OF SOUTH AFRICAN ARCHITECTS.

ALL DIMENSIONS AND DETAILS IS TO BE CHECKED ON SITE BEFORE COMMENCING WITH ANY WORK. ANY DISCREPANCIES IS TO BE REPORTED TO THE ARCHITECT IMMEDIATELY.

ALL WORK IS TO BE EXECUTED IN STRICT ACCORDANCE WITH NBR AND THE BY-LAWS OF THE LOCAL AUTHORITIES.

COPYRIGHT RESERVED

PROFESSIONAL ARCHITECT:

MADELEEN SCHNITTER
SACAP REGISTER NUMBER 5890

SIGN: DATE: 2019.05.17

CLIENT:

SCHNITTER
ARCHITECTS & INTERIOR

Tel: 0124307162 Fax: 0866241446 E-Mail: madeleen@schmitter.co.za
97 Doreen Street, Colbyn, Pretoria P.O. Box 12615, Hatfield, 0028

Project:

**TYPE DS-L3 - TYPICAL
3 BEDROOM DOUBLE
STOREY HOUSE
LAY-OUT**

for
La Camargue
on
Stand 196, La Camargue

Drawing Reference	
Name	Drawing Number
AXO	A06
Scale	
Project number	S239-196 DS-L3
Date	MARCH 2021
Project Status	Council Submission

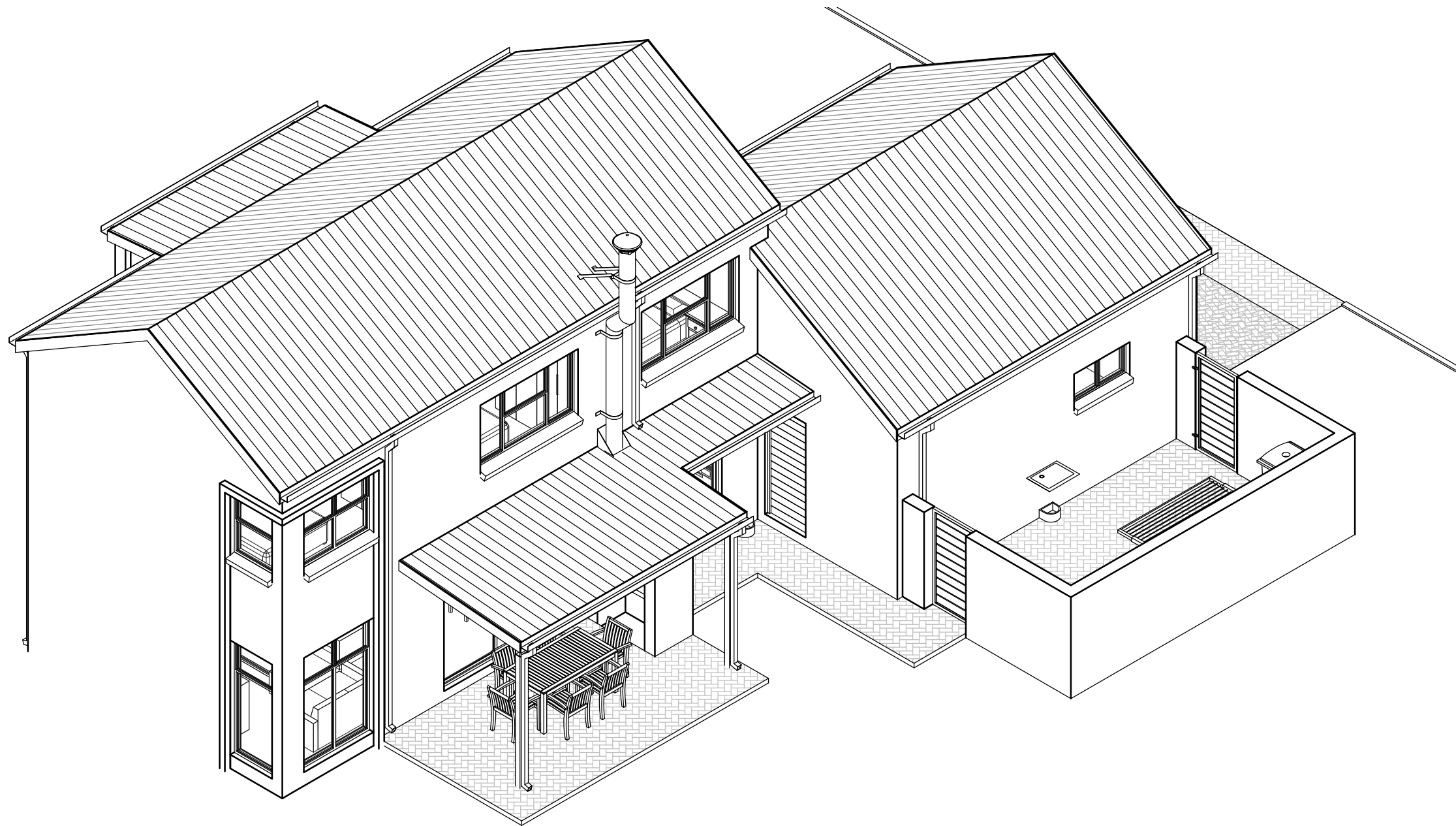

GENERAL

THESE DRAWINGS ARE PROTECTED, COPYRIGHT RESERVED AND REMAINS THE PROPERTY OF THE ARCHITECT IN ACCORDANCE TO THE BY-LAWS AS STIPULATED BY THE INSTITUTE OF SOUTH AFRICAN ARCHITECTS.

ALL DIMENSIONS AND DETAILS IS TO BE CHECKED ON SITE BEFORE COMMENCING WITH ANY WORK. ANY DISCREPANCIES IS TO BE REPORTED TO THE ARCHITECT IMMEDIATELY.

ALL WORK IS TO BE EXECUTED IN STRICT ACCORDANCE WITH NBR AND THE BY-LAWS OF THE LOCAL AUTHORITIES.

COPYRIGHT RESERVED

PROFESSIONAL ARCHITECT:

MADELEEN SCHNITTER
SACAP REGISTER NUMBER 5890

SIGN: DATE: 2019.05.17

CLIENT:

SCHNITTER
ARCHITECTS & INTERIOR

Tel: 0124307162 Fax: 0866241446 E-Mail: madeleen@schmitter.co.za
97 Doreen Street, Colbyn, Pretoria P.O. Box 12615, Hatfield, 0028

Project:

**TYPE DS-L3 - TYPICAL
3 BEDROOM DOUBLE
STOREY HOUSE
LAY-OUT**

for

La Camargue

on

Stand 196, La Camargue

Drawing Reference

Name Drawing Number

AXO A07

Scale

Project number **S239-196 DS-L3**

Date MARCH 2021

Project Status **Council Submission**

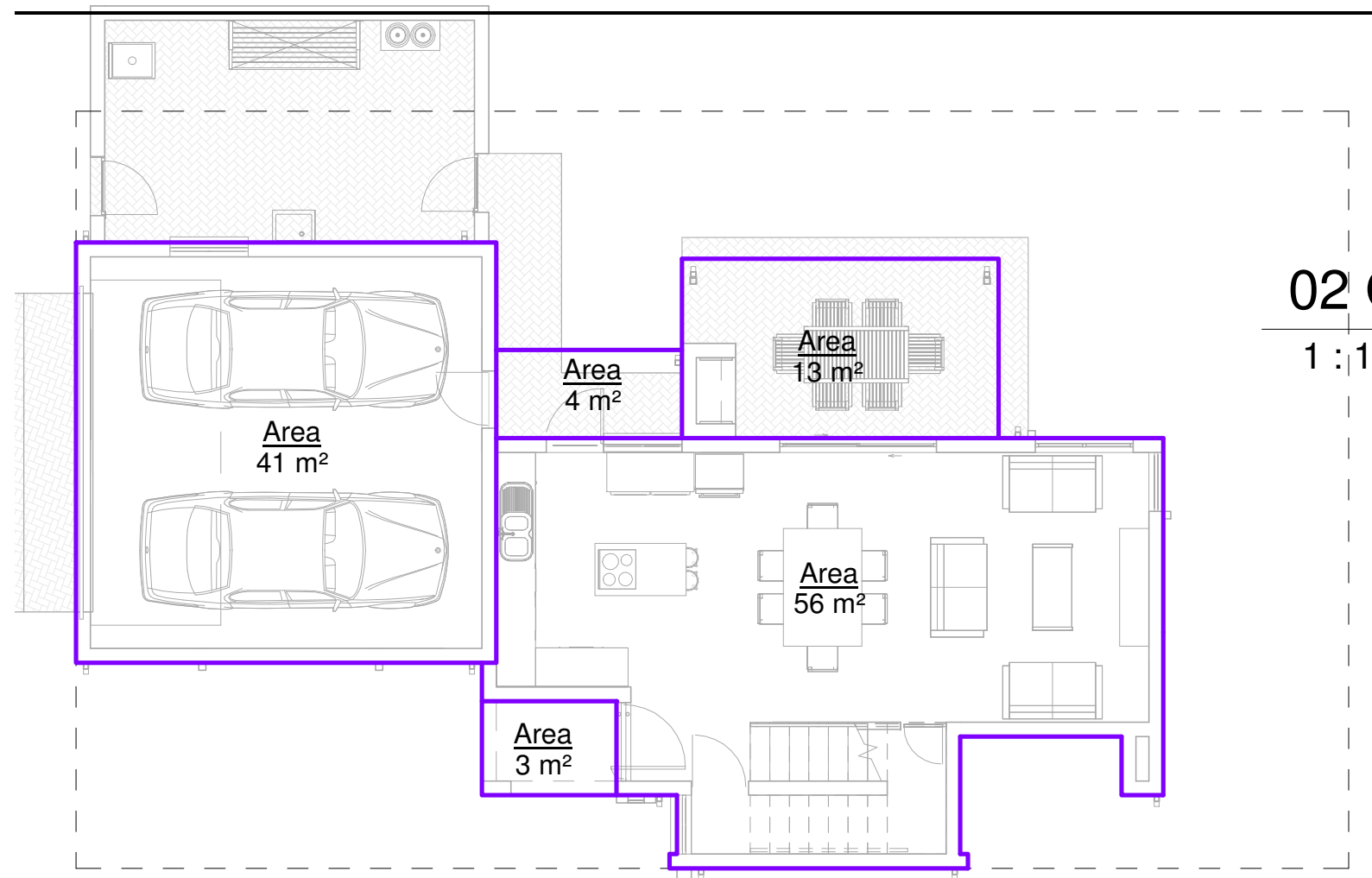

02 Ground Floor Area

1 : 100

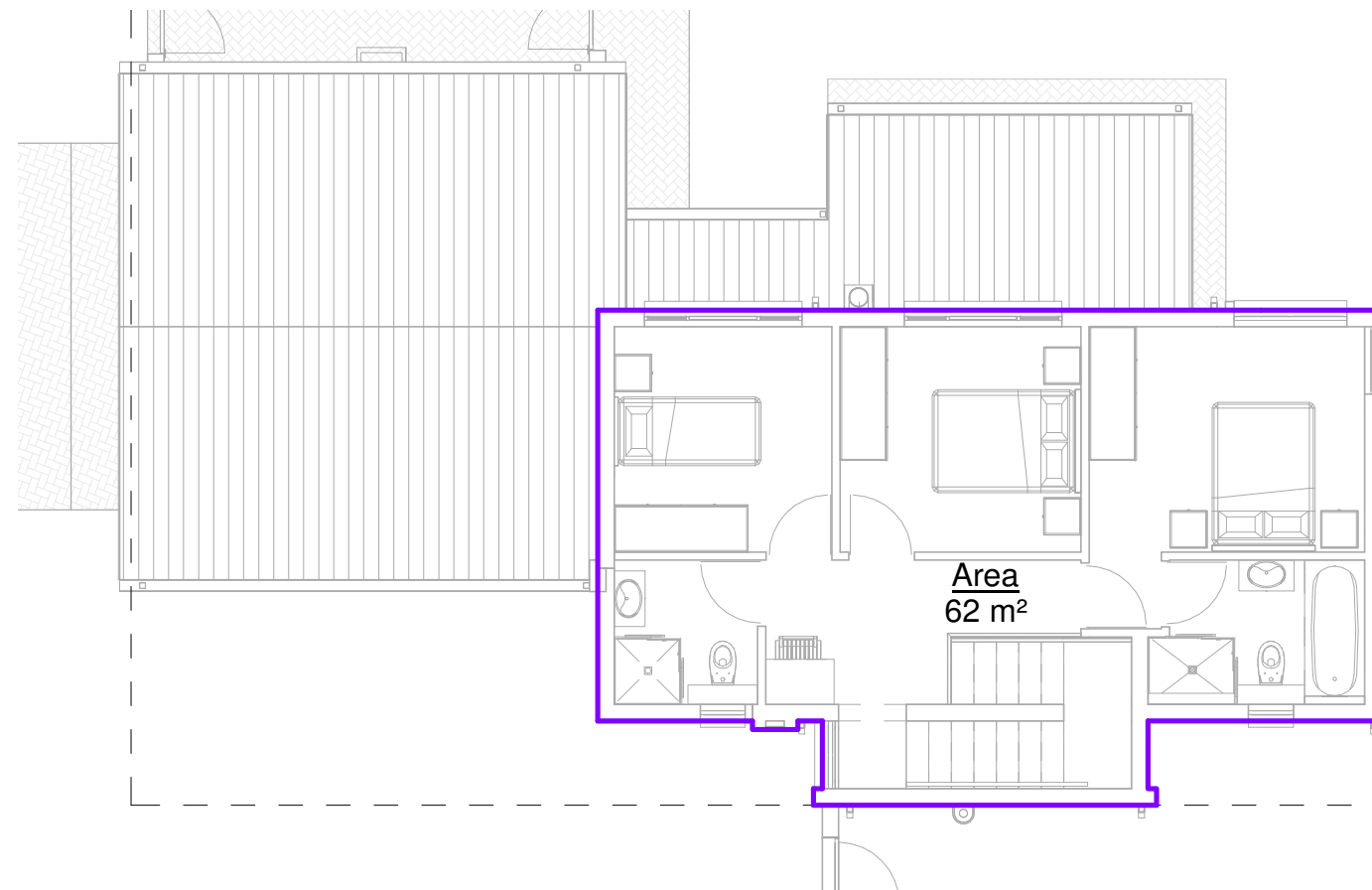

03 First Floor Area

1 : 100

GENERAL

THESE DRAWINGS ARE PROTECTED, COPYRIGHT RESERVED AND REMAINS THE PROPERTY OF THE ARCHITECT IN ACCORDANCE TO THE BY-LAWS AS STIPULATED BY THE INSTITUTE OF SOUTH AFRICAN ARCHITECTS.

ALL DIMENSIONS AND DETAILS IS TO BE CHECKED ON SITE BEFORE COMMENCING WITH ANY WORK. ANY DISCREPANCIES IS TO BE REPORTED TO THE ARCHITECT IMMEDIATELY.

ALL WORK IS TO BE EXECUTED IN STRICT ACCORDANCE WITH NBR AND THE BY-LAWS OF THE LOCAL AUTHORITIES.

COPYRIGHT RESERVED

PROFESSIONAL ARCHITECT:

MADELEEN SCHNITTER
SACAP REGISTER NUMBER 5890

SIGN: DATE: 2019.05.17

CLIENT:

SCHNITTER
ARCHITECTS & INTERIOR

Tel: 0124307162 Fax: 0866241446 E-Mail: madeleen@schmitter.co.za
97 Doreen Street, Colbyn, Pretoria P.O. Box 12615, Hatfield, 0028

Project:

**TYPE DS-L3 - TYPICAL
3 BEDROOM DOUBLE
STOREY HOUSE
LAY-OUT**

for

La Camargue

on

Stand 196, La Camargue

Drawing Reference

Name Drawing Number

Area Schedule **A08**

Scale 1 : 100

Project number **S239-196 DS-L3**

Date MARCH 2021

Project Status **Council Submission**



Madeleen Schnitter - Professional Architect SACAP 5890

SCHNITTER
ARCHITECTS & INTERIOR

Tel: 0124307162 Fax: 0866241446 E-Mail: madeleen@schnitter.co.za
97 Doreen Street, Colbyn, Pretoria P.O. Box 12615, Hatfield, 0028

Tel: 012 430 7162 E-Mail: madeleen@schnitter.co.za
Web: www.schnitter.co.za



LA CAMARGUE
PRIVATE COUNTRY ESTATE

**TYPE DS-L3 - TYPICAL 3 BEDROOM
DOUBLE STOREY HOUSE LAY-OUT**

Stand 196, La Camargue



Madeleen Schnitter - Professional Architect SACAP 5890

SCHNITTER
ARCHITECTS & INTERIOR

Tel: 0124307162 Fax: 0866241446 E-Mail: madeleen@schmitter.co.za
97 Doreen Street, Colbyn, Pretoria P.O. Box 12615, Hatfield, 0028

Tel: 012 430 7162 E-Mail: madeleen@schmitter.co.za
Web: www.schmitter.co.za



**TYPE DS-L3 - TYPICAL 3 BEDROOM
DOUBLE STOREY HOUSE LAY-OUT**

Stand 196, La Camargue