

**SKETCH PLAN:  
PROPOSED SUBDIVISION OF  
ERF 196,  
LA CAMARGUE EXTENSION 2  
LOCAL AUTHORITY: MADIBENG**

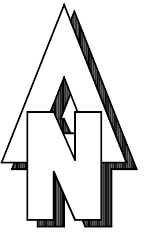
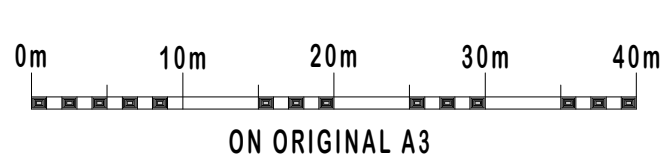

SCALE: 1 : 750

**GENERAL NOTES:**

- \* ALL DIMENSIONS ARE APPROXIMATE AND SUBJECT TO FINAL SURVEY.
- \* GEODETIC SYSTEM : WG 29°.
- \* CONTOURS : TSHWANE METROPOLITAN MUNICIPALITY.
- \* CONTOUR INTERVAL : 1,0m
- \* PROPERTY AREA : 16 163m<sup>2</sup>
- \* OWNER : ???
- \* DEED OF TRANSFER : T?????
- \* DENOTES THE PROPOSED SUBDIVISION LINES.

28 48172.18 X  
-92 898.09 Y

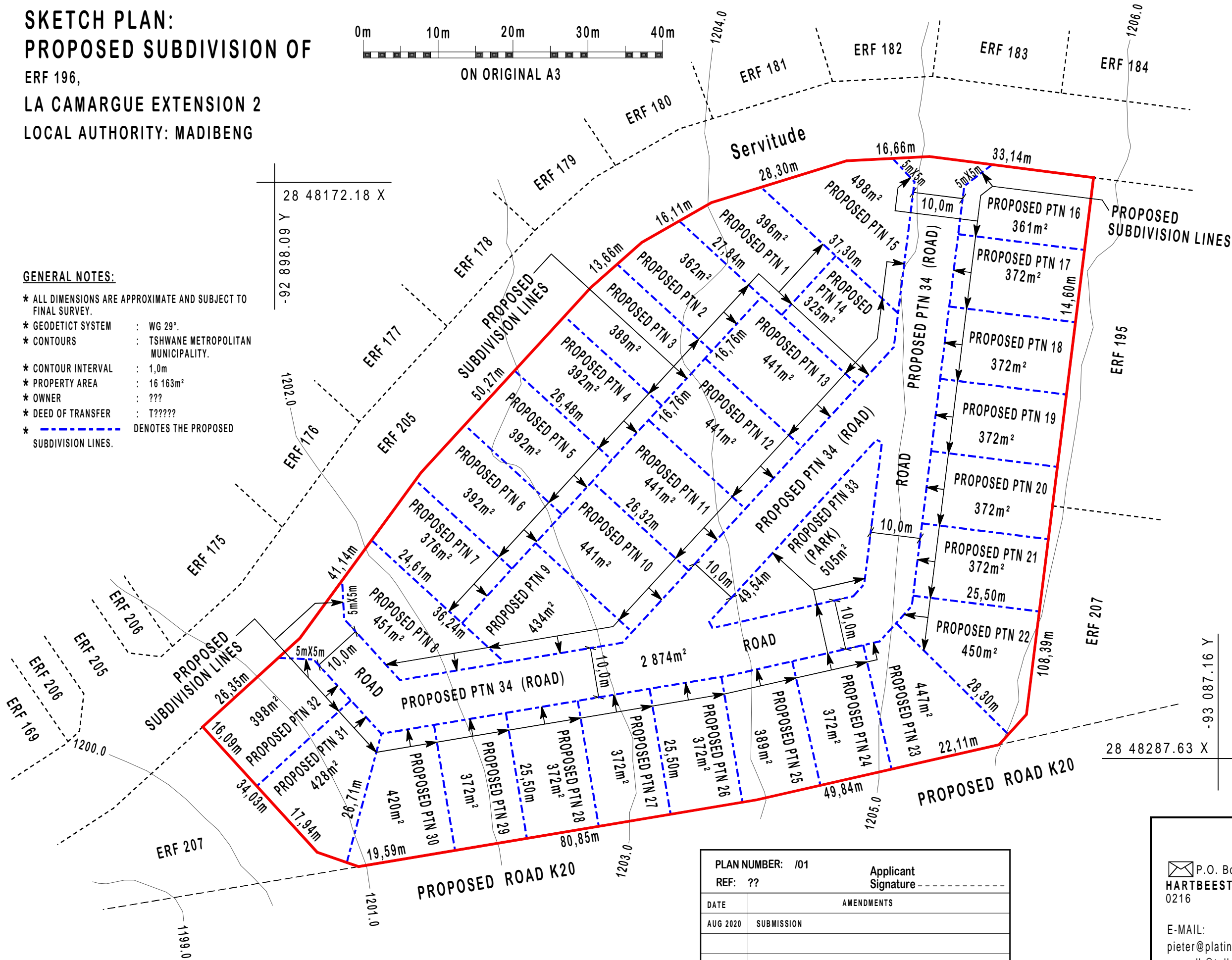

**PROPOSED SUBDIVISION AREAS:**

PROPOSED PORTION 1	396m <sup>2</sup>
PROPOSED PORTION 2	362m <sup>2</sup>
PROPOSED PORTION 3	389m <sup>2</sup>
PROPOSED PORTION 4	392m <sup>2</sup>
PROPOSED PORTION 5	392m <sup>2</sup>
PROPOSED PORTION 6	392m <sup>2</sup>
PROPOSED PORTION 7	376m <sup>2</sup>
PROPOSED PORTION 8	451m <sup>2</sup>
PROPOSED PORTION 9	434m <sup>2</sup>
PROPOSED PORTION 10	441m <sup>2</sup>
PROPOSED PORTION 11	441m <sup>2</sup>
PROPOSED PORTION 12	441m <sup>2</sup>
PROPOSED PORTION 13	441m <sup>2</sup>
PROPOSED PORTION 14	325m <sup>2</sup>
PROPOSED PORTION 15	498m <sup>2</sup>
PROPOSED PORTION 16	361m <sup>2</sup>
PROPOSED PORTION 17	372m <sup>2</sup>
PROPOSED PORTION 18	372m <sup>2</sup>
PROPOSED PORTION 19	372m <sup>2</sup>
PROPOSED PORTION 20	372m <sup>2</sup>
PROPOSED PORTION 21	372m <sup>2</sup>
PROPOSED PORTION 22	450m <sup>2</sup>
PROPOSED PORTION 23	447m <sup>2</sup>
PROPOSED PORTION 24	372m <sup>2</sup>
PROPOSED PORTION 25	389m <sup>2</sup>
PROPOSED PORTION 26	372m <sup>2</sup>
PROPOSED PORTION 27	372m <sup>2</sup>
PROPOSED PORTION 28	372m <sup>2</sup>
PROPOSED PORTION 29	372m <sup>2</sup>
PROPOSED PORTION 30	420m <sup>2</sup>
PROPOSED PORTION 31	428m <sup>2</sup>
PROPOSED PORTION 32	398m <sup>2</sup>
PROPOSED PORTION 33	505m <sup>2</sup>
PROPOSED PORTION 34	2 874m <sup>2</sup>

TOTAL AREA OF ERF 196 16 163m<sup>2</sup>

28 48287.63 X  
-93 087.16 Y

PLAN NUMBER: /01		Applicant Signature _____	
REF: ??			
DATE	AMENDMENTS		
AUG 2020	SUBMISSION		

P.O. Box 1194  
HARTBEESTPOORT  
0216



E-MAIL: pieter@platinumtownplanners.co.za amundb@telkomsa.net  
Mobile: 083 226 1316 072 184 9621