



SCHNITTER  
ARCHITECTS AND INTERIOR

Madeleen Schnitter - Professional Architect SACAP 5890

**SCHNITTER**  
ARCHITECTS & INTERIOR

Tel: 0124307162 Fax: 0866241446 E-Mail: madeleen@schnitter.co.za  
97 Doreen Street, Colbyn, Pretoria P.O. Box 12615, Hatfield, 0028

Tel: 012 430 7162 E-Mail: madeleen@schnitter.co.za  
Web: www.schnitter.co.za



**New House SS - 2Bedr**  
Stand 196, La Camargue



GENERAL

THESE DRAWINGS ARE PROTECTED, COPYRIGHT RESERVED AND REMAINS THE PROPERTY OF THE ARCHITECT IN ACCORDANCE TO THE BY-LAWS AS STIPULATED BY THE INSTITUTE OF SOUTH AFRICAN ARCHITECTS.

ALL DIMENSIONS AND DETAILS IS TO BE CHECKED ON SITE BEFORE COMMENCING WITH ANY WORK. ANY DISCREPANCIES IS TO BE REPORTED TO THE ARCHITECT IMMEDIATELY.

ALL WORK IS TO BE EXECUTED IN STRICT ACCORDANCE WITH NBR AND THE BY-LAWS OF THE LOCAL AUTHORITIES.

**COPYRIGHT RESERVED**

PROFESSIONAL ARCHITECT:

MADELEEN SCHNITTER  
SACAP REGISTER NUMBER 5890

SIGN:                      DATE: 2019.05.17

CLIENT:



Project:

**New House SS - 2Bedr**  
for  
**La Camargue**  
on  
**Stand 196, La Camargue**

Drawing Reference	
Name	Drawing Number
Site Plan	<b>A01</b>
Scale	1 : 100
Project number	<b>S239-196</b>
Date	March 2020
Project Status	<b>Sketch Plan</b>

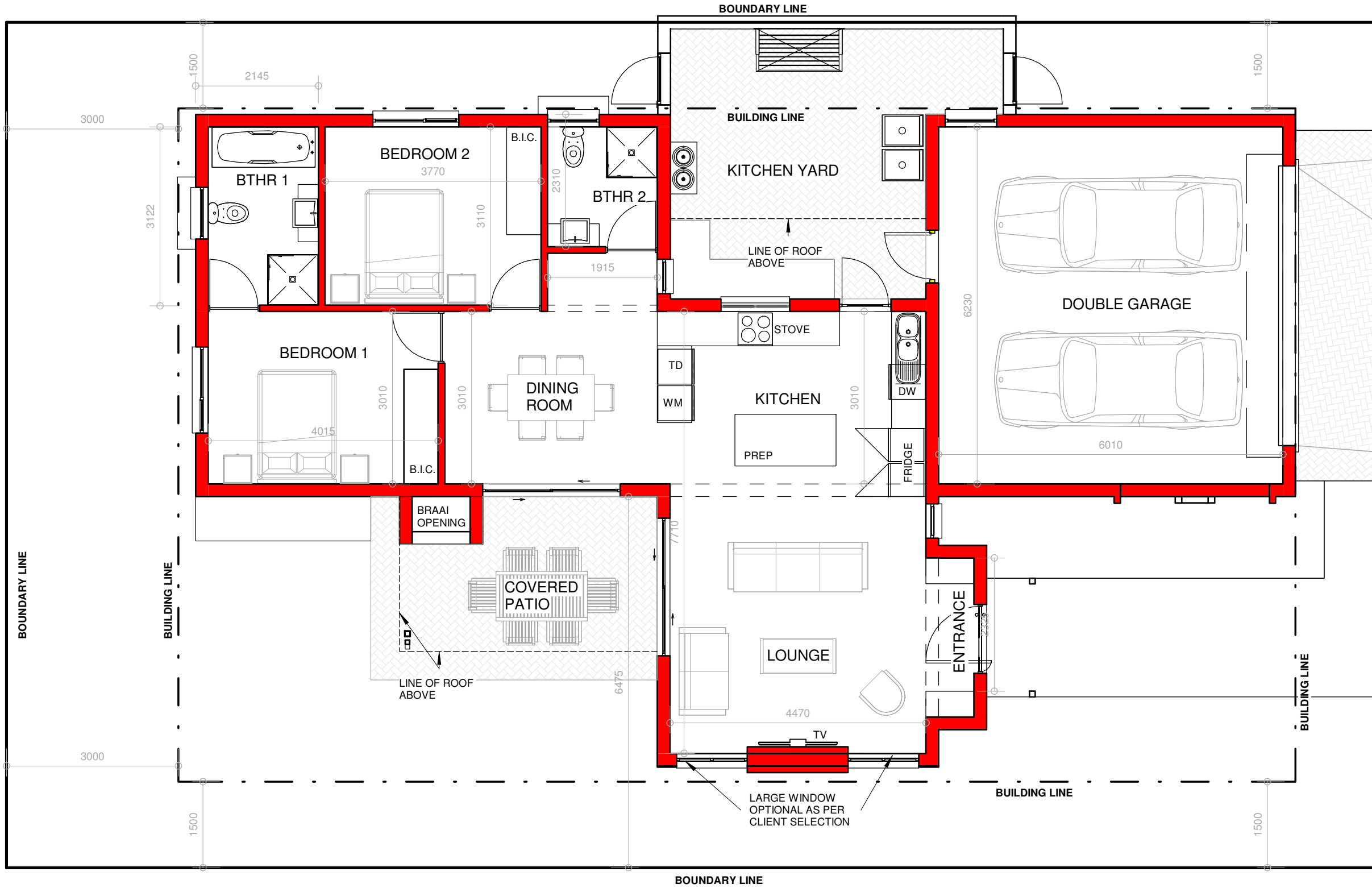

**GENERAL**

THESE DRAWINGS ARE PROTECTED, COPYRIGHT RESERVED AND REMAINS THE PROPERTY OF THE ARCHITECT IN ACCORDANCE TO THE BY-LAWS AS STIPULATED BY THE INSTITUTE OF SOUTH AFRICAN ARCHITECTS.

ALL DIMENSIONS AND DETAILS IS TO BE CHECKED ON SITE BEFORE COMMENCING WITH ANY WORK. ANY DISCREPANCIES IS TO BE REPORTED TO THE ARCHITECT IMMEDIATELY.

ALL WORK IS TO BE EXECUTED IN STRICT ACCORDANCE WITH NBR AND THE BY-LAWS OF THE LOCAL AUTHORITIES.

**COPYRIGHT RESERVED**

PROFESSIONAL ARCHITECT:

MADELEEN SCHNITTER  
SACAP REGISTER NUMBER 5890

SIGN: DATE: 2019.05.17

CLIENT:

**SCHNITTER**  
ARCHITECTS & INTERIOR

Tel: 0124307162 Fax: 0866241446 E-Mail: madeleen@schmitter.co.za  
97 Doreen Street, Colbyn, Pretoria P.O. Box 12615, Hatfield, 0028

Project:

**New House SS - 2Bedr**  
for  
**La Camargue**  
on  
**Stand 196, La Camargue**

Drawing Reference	
Name	Drawing Number
Floor Plan	<b>A02</b>
Scale	1 : 75
Project number	<b>S239-196</b>
Date	March 2020
Project Status	<b>Sketch Plan</b>

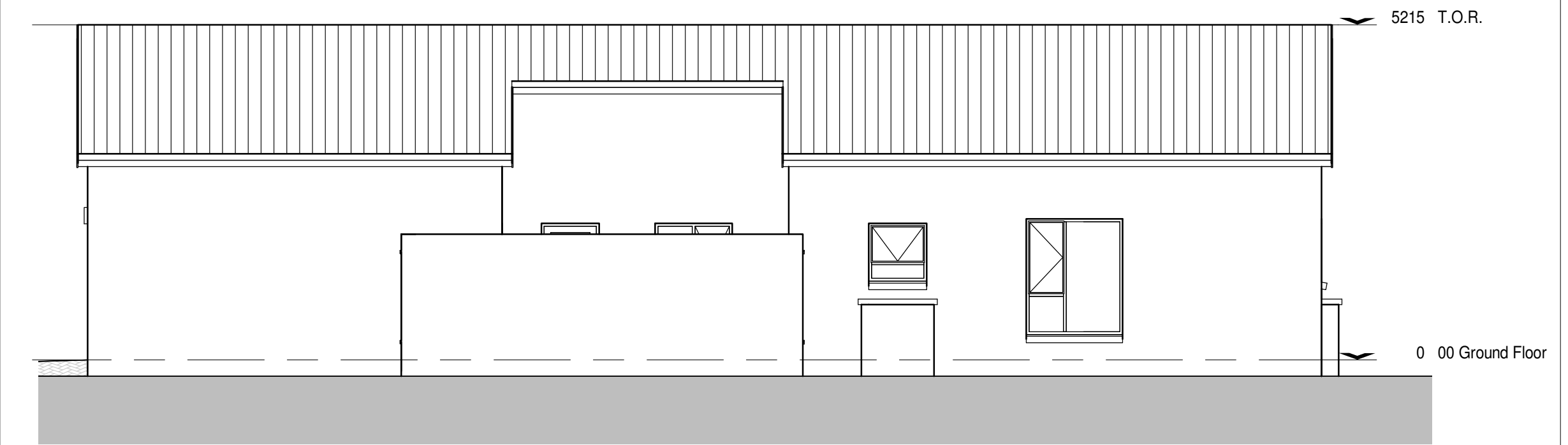

GENERAL

THESE DRAWINGS ARE PROTECTED, COPYRIGHT RESERVED AND REMAINS THE PROPERTY OF THE ARCHITECT IN ACCORDANCE TO THE BY-LAWS AS STIPULATED BY THE INSTITUTE OF SOUTH AFRICAN ARCHITECTS.

ALL DIMENSIONS AND DETAILS IS TO BE CHECKED ON SITE BEFORE COMMENCING WITH ANY WORK. ANY DISCREPANCIES IS TO BE REPORTED TO THE ARCHITECT IMMEDIATELY.

ALL WORK IS TO BE EXECUTED IN STRICT ACCORDANCE WITH NBR AND THE BY-LAWS OF THE LOCAL AUTHORITIES.

**COPYRIGHT RESERVED**

PROFESSIONAL ARCHITECT:

MADELEEN SCHNITTER  
SACAP REGISTER NUMBER 5890

SIGN: DATE: 2019.05.17

CLIENT:



Project:

**New House SS - 2Bedr**  
for  
**La Camargue**  
on  
**Stand 196, La Camargue**

Drawing Reference	
Name	Drawing Number
Elevations	<b>A03</b>
Scale	1 : 75
Project number	<b>S239-196</b>
Date	March 2020
Project Status	<b>Sketch Plan</b>

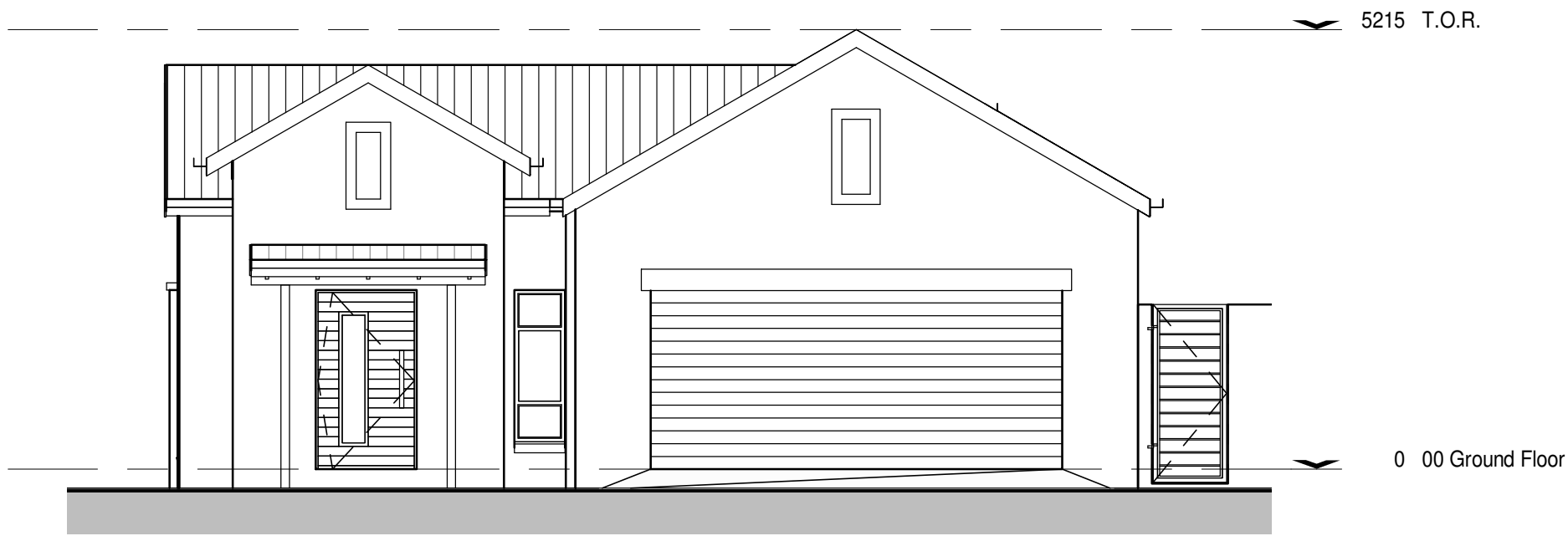

GENERAL

THESE DRAWINGS ARE PROTECTED, COPYRIGHT RESERVED AND REMAINS THE PROPERTY OF THE ARCHITECT IN ACCORDANCE TO THE BY-LAWS AS STIPULATED BY THE INSTITUTE OF SOUTH AFRICAN ARCHITECTS.

ALL DIMENSIONS AND DETAILS IS TO BE CHECKED ON SITE BEFORE COMMENCING WITH ANY WORK. ANY DISCREPANCIES IS TO BE REPORTED TO THE ARCHITECT IMMEDIATELY.

ALL WORK IS TO BE EXECUTED IN STRICT ACCORDANCE WITH NBR AND THE BY-LAWS OF THE LOCAL AUTHORITIES.

**COPYRIGHT RESERVED**

PROFESSIONAL ARCHITECT:

MADELEEN SCHNITTER  
SACAP REGISTER NUMBER 5890

SIGN: DATE: 2019.05.17

CLIENT:



Project:

**New House SS - 2Bedr**  
for  
**La Camargue**  
on  
**Stand 196, La Camargue**

Drawing Reference	
Name	Drawing Number
Elevations	<b>A04</b>
Scale	1 : 75
Project number	<b>S239-196</b>
Date	March 2020
Project Status	<b>Sketch Plan</b>

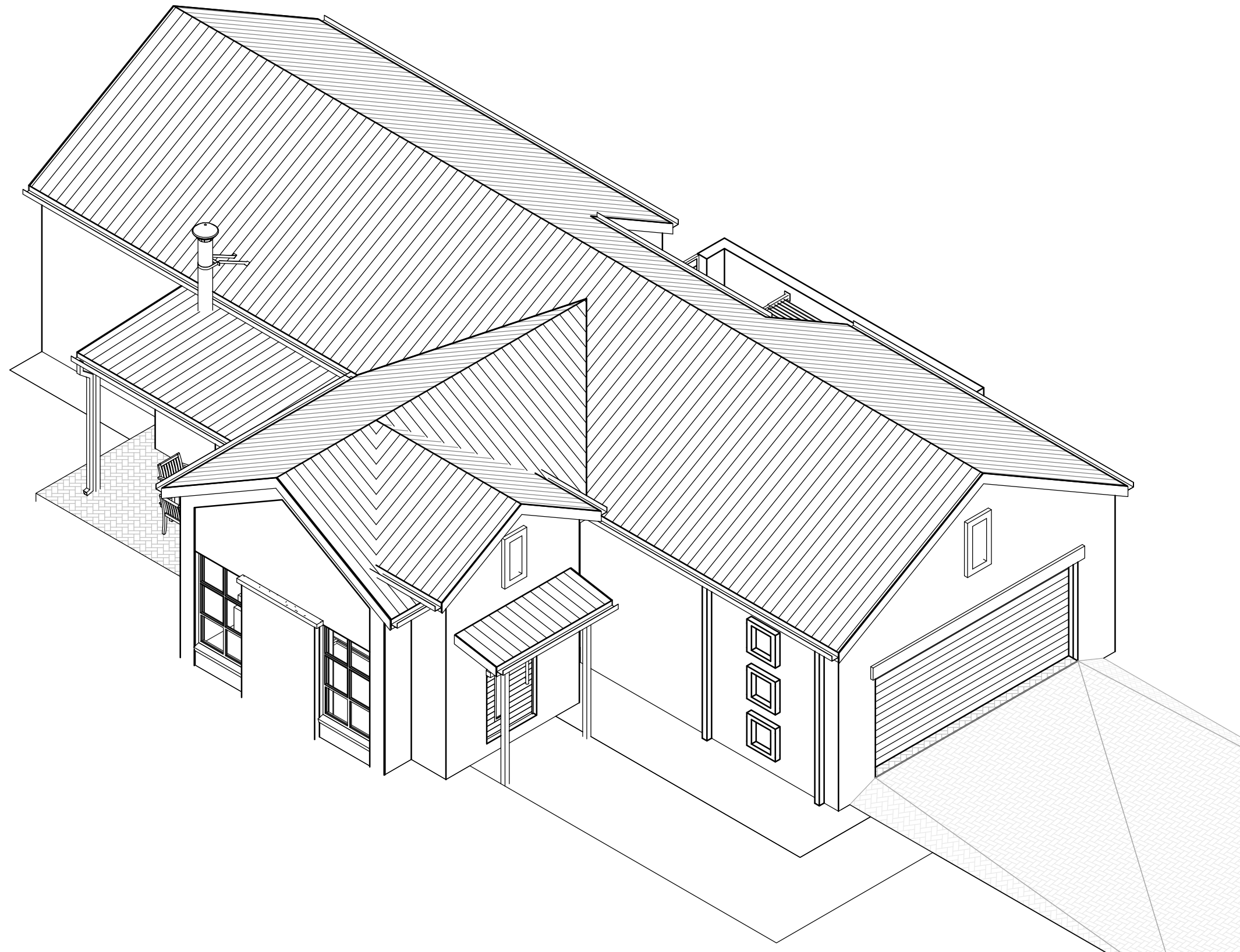

GENERAL

THESE DRAWINGS ARE PROTECTED, COPYRIGHT RESERVED AND REMAINS THE PROPERTY OF THE ARCHITECT IN ACCORDANCE TO THE BY-LAWS AS STIPULATED BY THE INSTITUTE OF SOUTH AFRICAN ARCHITECTS.

ALL DIMENSIONS AND DETAILS IS TO BE CHECKED ON SITE BEFORE COMMENCING WITH ANY WORK. ANY DISCREPANCIES IS TO BE REPORTED TO THE ARCHITECT IMMEDIATELY.

ALL WORK IS TO BE EXECUTED IN STRICT ACCORDANCE WITH NBR AND THE BY-LAWS OF THE LOCAL AUTHORITIES.

**COPYRIGHT RESERVED**

PROFESSIONAL ARCHITECT:

MADELEEN SCHNITTER  
SACAP REGISTER NUMBER 5890

SIGN: DATE: 2019.05.17

CLIENT:

**SCHNITTER**  
ARCHITECTS & INTERIOR

Tel: 0124307162 Fax: 0866241446 E-Mail: madeleen@schmitter.co.za  
97 Doreen Street, Colbyn, Pretoria P.O. Box 12615, Hatfield, 0028

Project:

**New House SS - 2Bedr**

for

**La Camargue**

on

**Stand 196, La Camargue**

Drawing Reference

Name	Drawing Number
------	----------------

AXO 1	<b>A05</b>
-------	------------

Scale

Project number	<b>S239-196</b>
----------------	-----------------

Date	March 2020
------	------------

Project Status	<b>Sketch Plan</b>
----------------	--------------------

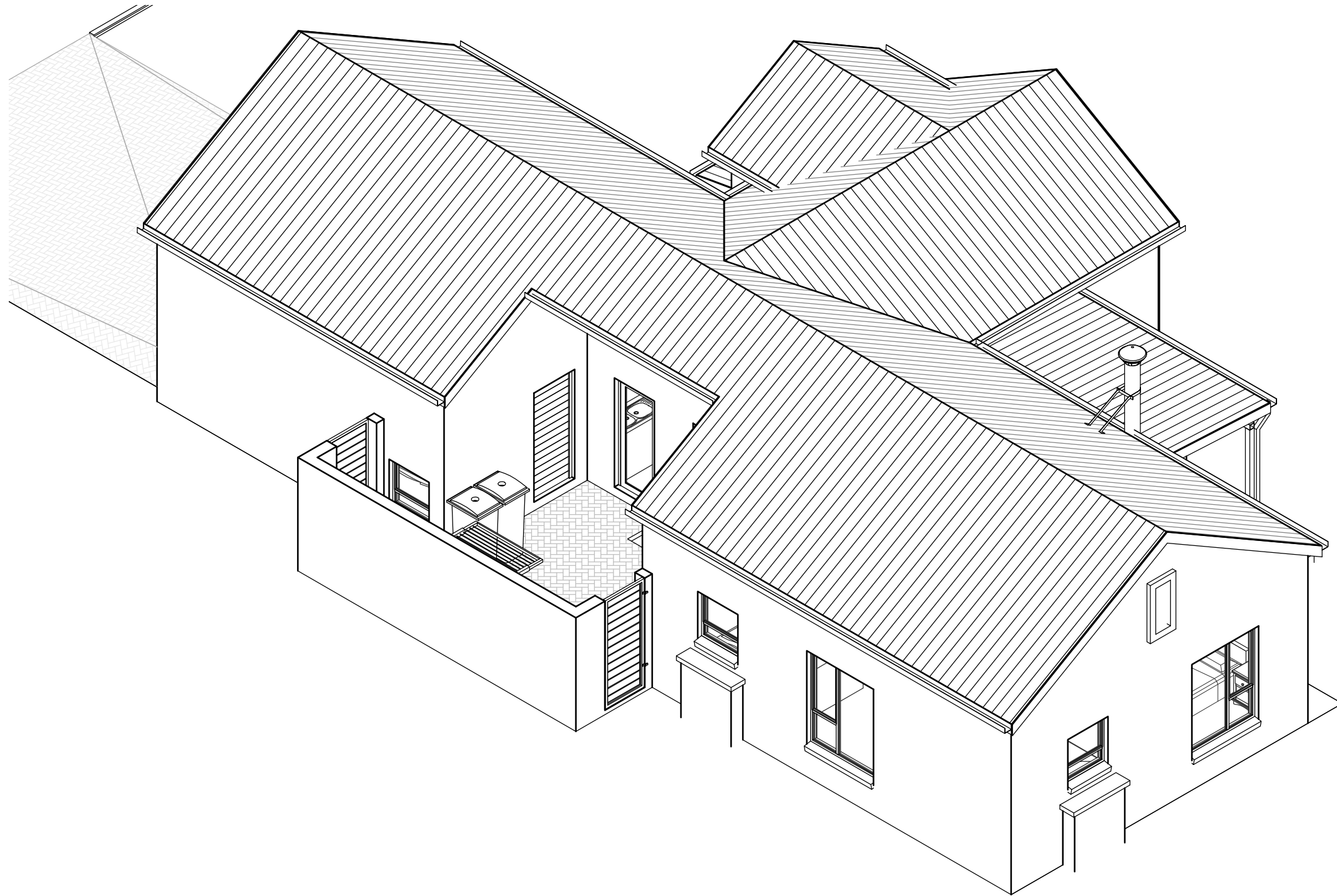

GENERAL

THESE DRAWINGS ARE PROTECTED, COPYRIGHT RESERVED AND REMAINS THE PROPERTY OF THE ARCHITECT IN ACCORDANCE TO THE BY-LAWS AS STIPULATED BY THE INSTITUTE OF SOUTH AFRICAN ARCHITECTS.

ALL DIMENSIONS AND DETAILS IS TO BE CHECKED ON SITE BEFORE COMMENCING WITH ANY WORK. ANY DISCREPANCIES IS TO BE REPORTED TO THE ARCHITECT IMMEDIATELY.

ALL WORK IS TO BE EXECUTED IN STRICT ACCORDANCE WITH NBR AND THE BY-LAWS OF THE LOCAL AUTHORITIES.

**COPYRIGHT RESERVED**

PROFESSIONAL ARCHITECT:

MADELEEN SCHNITTER  
SACAP REGISTER NUMBER 5890

SIGN: DATE: 2019.05.17

CLIENT:

**SCHNITTER**  
ARCHITECTS & INTERIOR

Tel: 0124307162 Fax: 0866241446 E-Mail: madeleen@schmitter.co.za  
97 Doreen Street, Colbyn, Pretoria P.O. Box 12615, Hatfield, 0028

Project:

**New House SS - 2Bedr**  
for  
**La Camargue**  
on  
Stand 196, La Camargue

Drawing Reference	
Name	Drawing Number
AXO 2	<b>A06</b>
Scale	
Project number	<b>S239-196</b>
Date	March 2020
Project Status	<b>Sketch Plan</b>



GENERAL

THESE DRAWINGS ARE PROTECTED, COPYRIGHT RESERVED AND REMAINS THE PROPERTY OF THE ARCHITECT IN ACCORDANCE TO THE BY-LAWS AS STIPULATED BY THE INSTITUTE OF SOUTH AFRICAN ARCHITECTS.

ALL DIMENSIONS AND DETAILS IS TO BE CHECKED ON SITE BEFORE COMMENCING WITH ANY WORK. ANY DISCREPANCIES IS TO BE REPORTED TO THE ARCHITECT IMMEDIATELY.

ALL WORK IS TO BE EXECUTED IN STRICT ACCORDANCE WITH NBR AND THE BY-LAWS OF THE LOCAL AUTHORITIES.

**COPYRIGHT RESERVED**

PROFESSIONAL ARCHITECT:

MADELEEN SCHNITTER  
SACAP REGISTER NUMBER 5890

SIGN: DATE: 2019.05.17

CLIENT:

**SCHNITTER**  
ARCHITECTS & INTERIOR

Tel: 0124307162 Fax: 0866241446 E-Mail: madeleen@schmitter.co.za  
97 Doreen Street, Colbyn, Pretoria P.O. Box 12615, Hatfield, 0028

Project:

**New House SS - 2Bedr**

for

**La Camargue**

on

**Stand 196, La Camargue**

Drawing Reference

Name Drawing Number

**Views A07**

Scale

Project number **S239-196**

Date March 2020

Project Status **Sketch Plan**



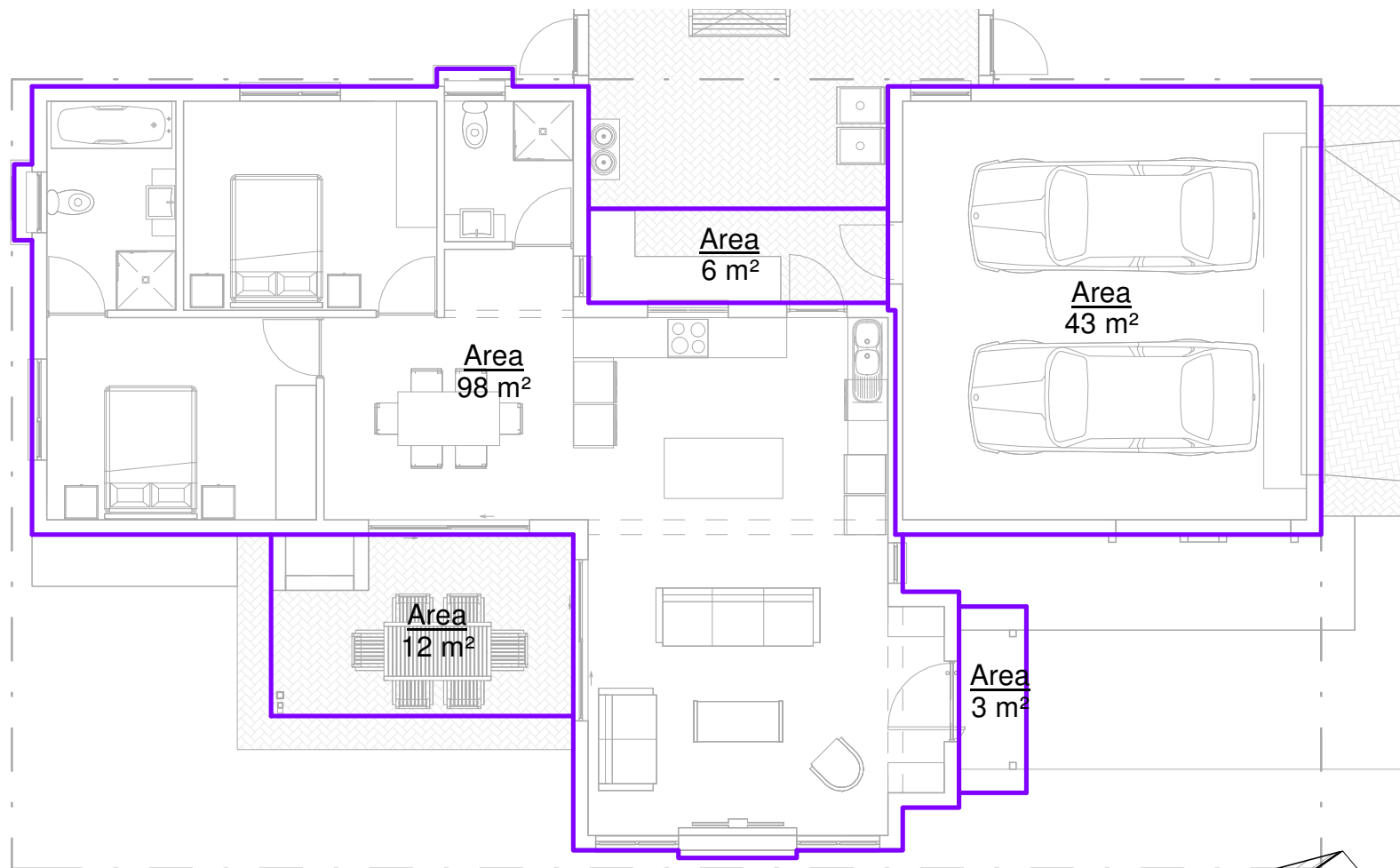

GENERAL

THESE DRAWINGS ARE PROTECTED, COPYRIGHT RESERVED AND REMAINS THE PROPERTY OF THE ARCHITECT IN ACCORDANCE TO THE BY-LAWS AS STIPULATED BY THE INSTITUTE OF SOUTH AFRICAN ARCHITECTS.

ALL DIMENSIONS AND DETAILS IS TO BE CHECKED ON SITE BEFORE COMMENCING WITH ANY WORK. ANY DISCREPANCIES IS TO BE REPORTED TO THE ARCHITECT IMMEDIATELY.

ALL WORK IS TO BE EXECUTED IN STRICT ACCORDANCE WITH NBR AND THE BY-LAWS OF THE LOCAL AUTHORITIES.

**COPYRIGHT RESERVED**

PROFESSIONAL ARCHITECT:

MADELEEN SCHNITTER  
SACAP REGISTER NUMBER 5890

SIGN: DATE: 2019.05.17

CLIENT:



Project:

**New House SS - 2Bedr**  
for  
**La Camargue**  
on  
**Stand 196, La Camargue**

Drawing Reference	
Name	Drawing Number
Areas	<b>A08</b>
Scale	1 : 100
Project number	<b>S239-196</b>
Date	March 2020
Project Status	<b>Sketch Plan</b>



**SCHNITTER**  
ARCHITECTS AND INTERIOR

Madeleen Schnitter - Professional Architect SACAP 5890

**SCHNITTER**  
ARCHITECTS & INTERIOR

Tel: 012 430 7162 Fax: 0866 241 446 E-Mail: [madeleen@schmitter.co.za](mailto:madeleen@schmitter.co.za)  
97 Doreen Street, Colbyn, Pretoria P.O. Box 12615, Hatfield, 0028

Tel: 012 430 7162 E-Mail: [madeleen@schmitter.co.za](mailto:madeleen@schmitter.co.za)  
Web: [www.schnitter.co.za](http://www.schnitter.co.za)



**LA CAMARGUE**  
PRIVATE COUNTRY ESTATE

**New House SS - 2Bedr**

Stand 196, La Camargue