



Madeleen Schnitter - Professional Architect SACAP 5890

**SCHNITTER**  
ARCHITECTS & INTERIOR

Tel: 0124307162 Fax: 0866241446 E-Mail: [madeleen@schnitter.co.za](mailto:madeleen@schnitter.co.za)  
97 Doreen Street, Colbyn, Pretoria P.O. Box 12615, Hatfield, 0028

Tel: 012 430 7162 E-Mail: [madeleen@schnitter.co.za](mailto:madeleen@schnitter.co.za)  
Web: [www.schnitter.co.za](http://www.schnitter.co.za)



**TYPE SS-4 - TYPICAL 4 BEDROOM SINGLE  
STOREY HOUSE LAY-OUT**

Stand 196, La Camargue



GENERAL

THESE DRAWINGS ARE PROTECTED, COPYRIGHT RESERVED AND REMAINS THE PROPERTY OF THE ARCHITECT IN ACCORDANCE TO THE BY-LAWS AS STIPULATED BY THE INSTITUTE OF SOUTH AFRICAN ARCHITECTS.

ALL DIMENSIONS AND DETAILS IS TO BE CHECKED ON SITE BEFORE COMMENCING WITH ANY WORK. ANY DISCREPANCIES IS TO BE REPORTED TO THE ARCHITECT IMMEDIATELY.

ALL WORK IS TO BE EXECUTED IN STRICT ACCORDANCE WITH NBR AND THE BY-LAWS OF THE LOCAL AUTHORITIES.

**COPYRIGHT RESERVED**

PROFESSIONAL ARCHITECT:

MADELEEN SCHNITTER  
SACAP REGISTER NUMBER 5890

SIGN: DATE: 2019.05.17

CLIENT:



Project:

**TYPE SS-4 - TYPICAL 4  
BEDROOM SINGLE  
STOREY HOUSE  
LAY-OUT**

for  
**La Camargue**  
on  
**Stand 196, La Camargue**

Drawing Reference	
Name	Drawing Number
Site Plan	<b>A01</b>
Scale	1 : 100
Project number	<b>S239-196 SS-4</b>
Date	March 2021
Project Status	<b>Council Submission</b>

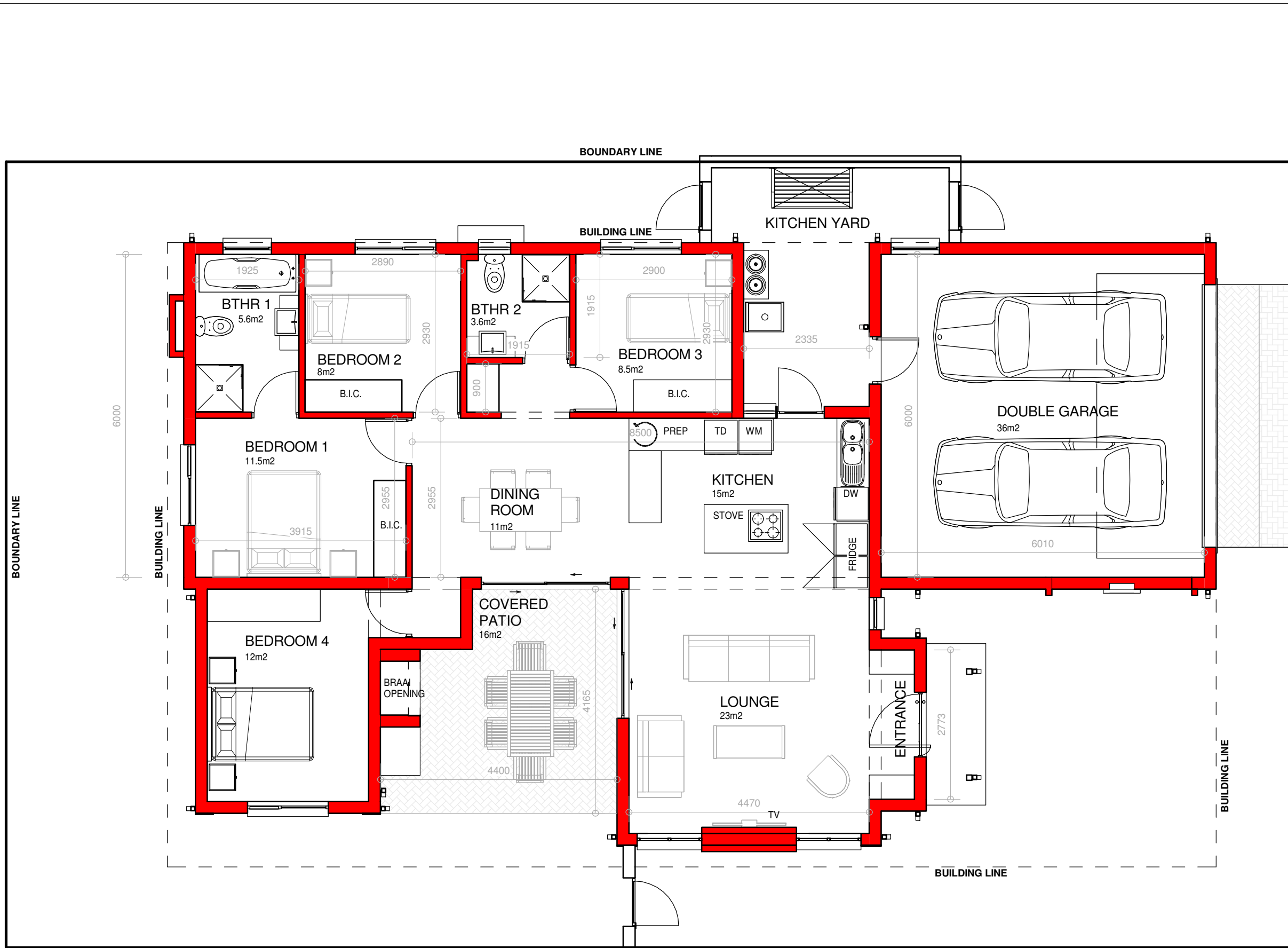

**GENERAL**

THESE DRAWINGS ARE PROTECTED, COPYRIGHT RESERVED AND REMAINS THE PROPERTY OF THE ARCHITECT IN ACCORDANCE TO THE BY-LAWS AS STIPULATED BY THE INSTITUTE OF SOUTH AFRICAN ARCHITECTS.

ALL DIMENSIONS AND DETAILS IS TO BE CHECKED ON SITE BEFORE COMMENCING WITH ANY WORK. ANY DISCREPANCIES IS TO BE REPORTED TO THE ARCHITECT IMMEDIATELY.

ALL WORK IS TO BE EXECUTED IN STRICT ACCORDANCE WITH NBR AND THE BY-LAWS OF THE LOCAL AUTHORITIES.

**COPYRIGHT RESERVED**

PROFESSIONAL ARCHITECT:

MADELEEN SCHNITTER  
SACAP REGISTER NUMBER 5890

SIGN: DATE: 2019.05.17

CLIENT:



Project:

**TYPE SS-4 - TYPICAL 4  
BEDROOM SINGLE  
STOREY HOUSE  
LAY-OUT**

for  
**La Camargue**  
on  
**Stand 196, La Camargue**

Drawing Reference	
Name	Drawing Number
<b>Floor Plan</b>	<b>A02</b>
Scale	1 : 75
Project number	<b>S239-196 SS-4</b>
Date	March 2021
Project Status	<b>Council Submission</b>

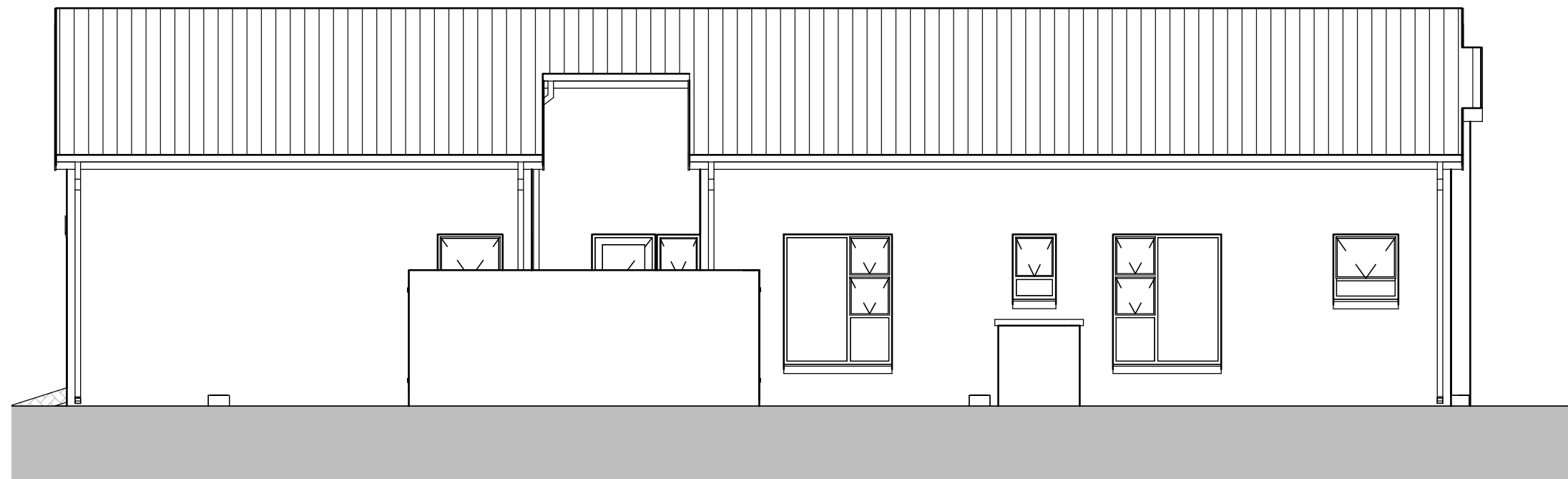

GENERAL

THESE DRAWINGS ARE PROTECTED, COPYRIGHT RESERVED AND REMAINS THE PROPERTY OF THE ARCHITECT IN ACCORDANCE TO THE BY-LAWS AS STIPULATED BY THE INSTITUTE OF SOUTH AFRICAN ARCHITECTS.

ALL DIMENSIONS AND DETAILS IS TO BE CHECKED ON SITE BEFORE COMMENCING WITH ANY WORK. ANY DISCREPANCIES IS TO BE REPORTED TO THE ARCHITECT IMMEDIATELY.

ALL WORK IS TO BE EXECUTED IN STRICT ACCORDANCE WITH NBR AND THE BY-LAWS OF THE LOCAL AUTHORITIES.

**COPYRIGHT RESERVED**

PROFESSIONAL ARCHITECT:

MADELEEN SCHNITTER  
SACAP REGISTER NUMBER 5890

SIGN: DATE: 2019.05.17

CLIENT:



Project:

**TYPE SS-4 - TYPICAL 4  
BEDROOM SINGLE  
STOREY HOUSE  
LAY-OUT**

for  
**La Camargue**  
on  
**Stand 196, La Camargue**

Drawing Reference	
Name	Drawing Number
Elevations	<b>A03</b>
Scale	1 : 75
Project number	<b>S239-196 SS-4</b>
Date	March 2021
Project Status	<b>Council Submission</b>

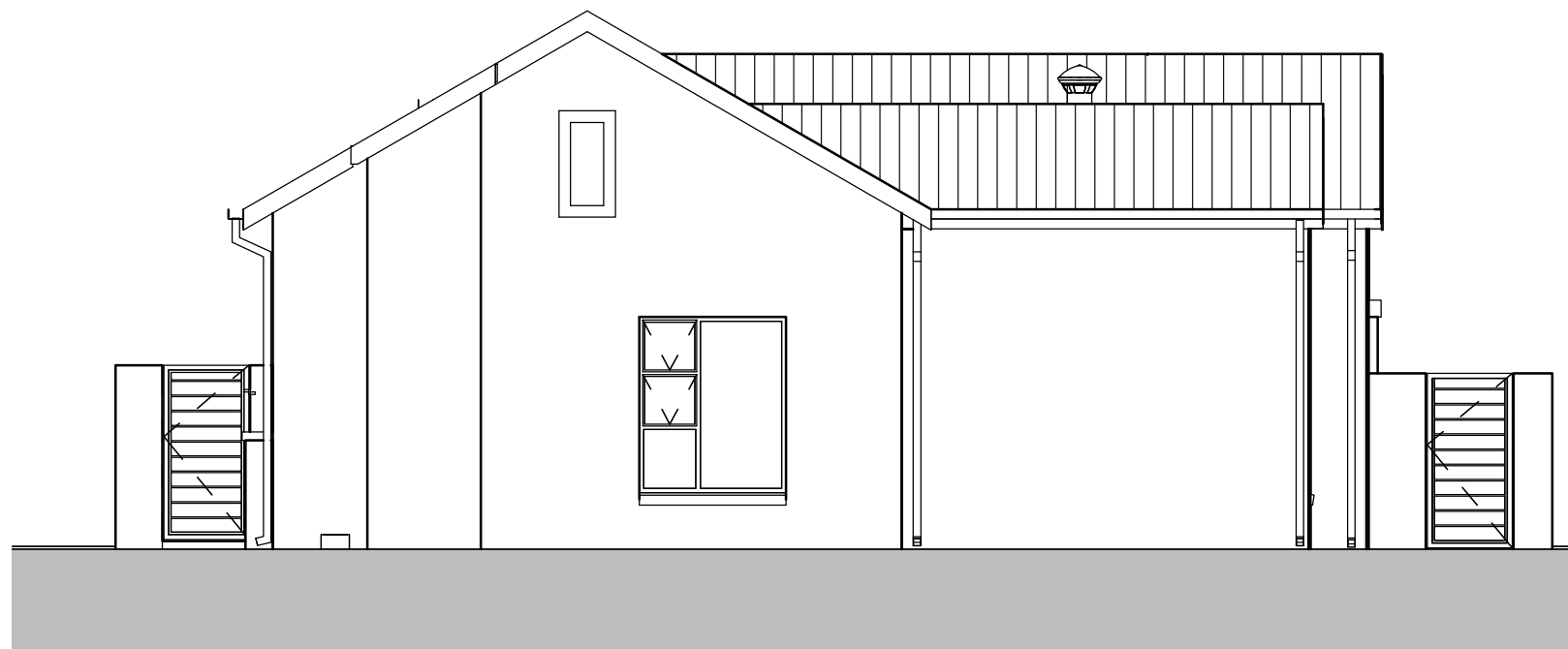
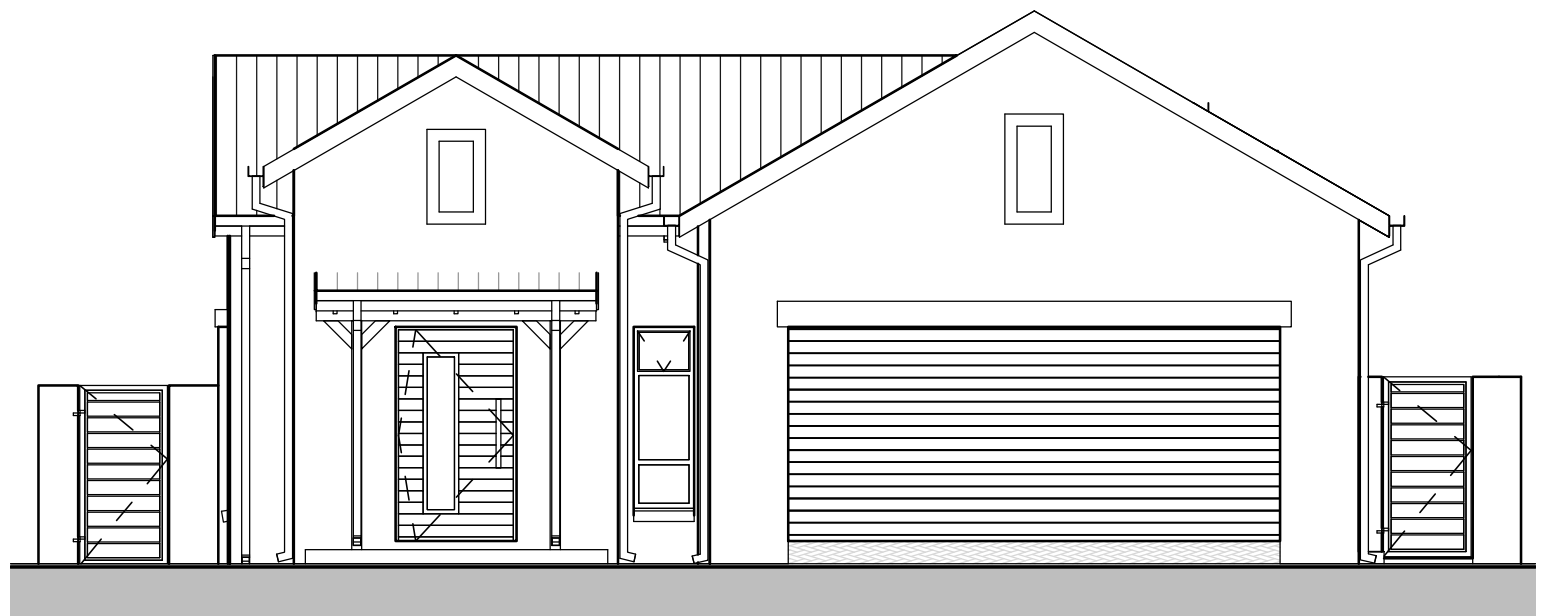

GENERAL

THESE DRAWINGS ARE PROTECTED, COPYRIGHT RESERVED AND REMAINS THE PROPERTY OF THE ARCHITECT IN ACCORDANCE TO THE BY-LAWS AS STIPULATED BY THE INSTITUTE OF SOUTH AFRICAN ARCHITECTS.

ALL DIMENSIONS AND DETAILS IS TO BE CHECKED ON SITE BEFORE COMMENCING WITH ANY WORK. ANY DISCREPANCIES IS TO BE REPORTED TO THE ARCHITECT IMMEDIATELY.

ALL WORK IS TO BE EXECUTED IN STRICT ACCORDANCE WITH NBR AND THE BY-LAWS OF THE LOCAL AUTHORITIES.

**COPYRIGHT RESERVED**

PROFESSIONAL ARCHITECT:

MADELEEN SCHNITTER  
SACAP REGISTER NUMBER 5890

SIGN: DATE: 2019.05.17

CLIENT:

**SCHNITTER**  
ARCHITECTS & INTERIOR

Tel: 0124307162 Fax: 0866241446 E-Mail: madeleen@schmitter.co.za  
97 Doreen Street, Colbyn, Pretoria P.O. Box 12615, Hatfield, 0028

Project:

**TYPE SS-4 - TYPICAL 4  
BEDROOM SINGLE  
STOREY HOUSE  
LAY-OUT**

for

**La Camargue**

on

**Stand 196, La Camargue**

Drawing Reference	
Name	Drawing Number
Elevations	<b>A04</b>
Scale	1 : 75
Project number	<b>S239-196 SS-4</b>
Date	March 2021
Project Status	<b>Council Submission</b>

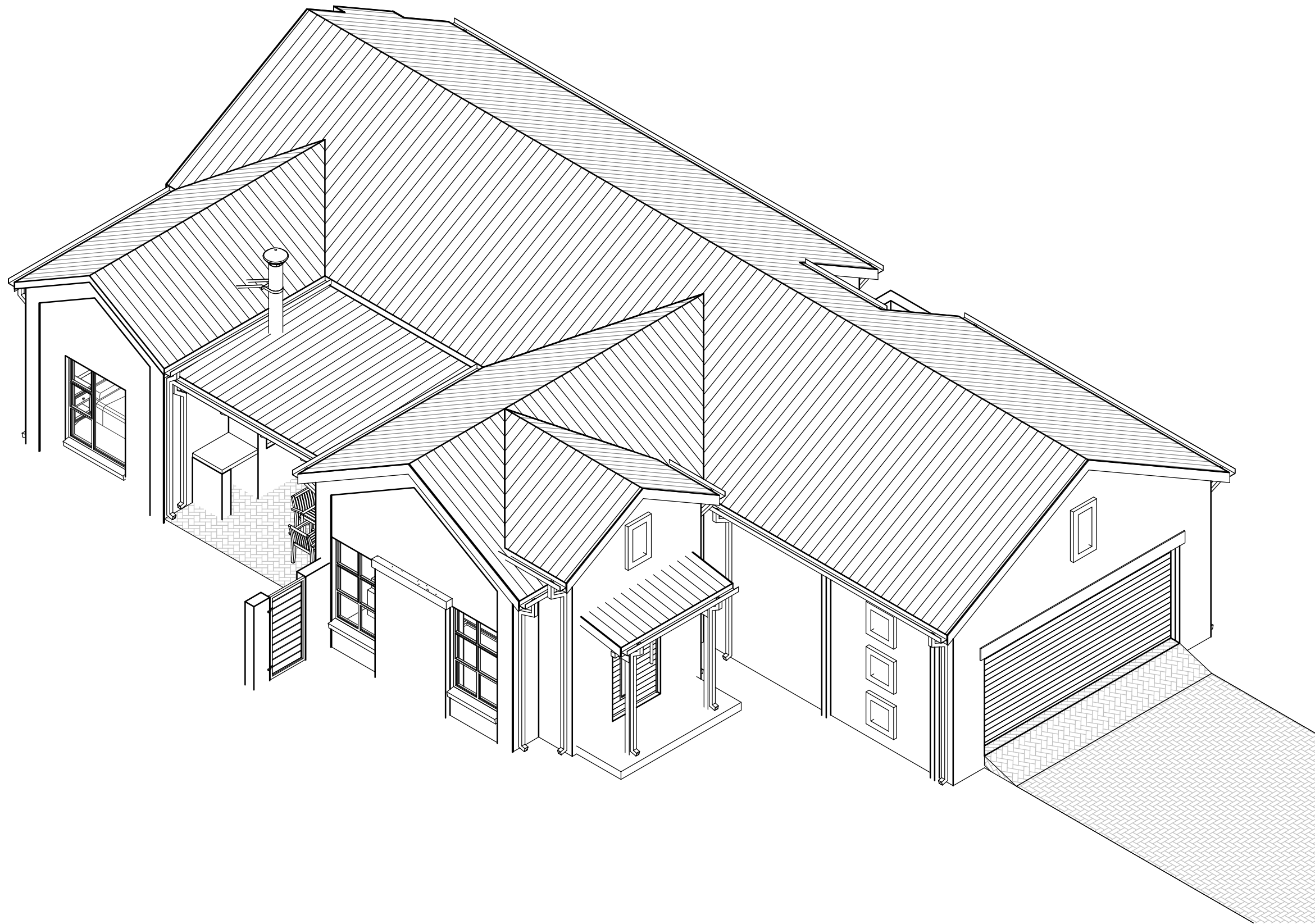

GENERAL

THESE DRAWINGS ARE PROTECTED, COPYRIGHT RESERVED AND REMAINS THE PROPERTY OF THE ARCHITECT IN ACCORDANCE TO THE BY-LAWS AS STIPULATED BY THE INSTITUTE OF SOUTH AFRICAN ARCHITECTS.

ALL DIMENSIONS AND DETAILS IS TO BE CHECKED ON SITE BEFORE COMMENCING WITH ANY WORK. ANY DISCREPANCIES IS TO BE REPORTED TO THE ARCHITECT IMMEDIATELY.

ALL WORK IS TO BE EXECUTED IN STRICT ACCORDANCE WITH NBR AND THE BY-LAWS OF THE LOCAL AUTHORITIES.

**COPYRIGHT RESERVED**

PROFESSIONAL ARCHITECT:

MADELEEN SCHNITZER  
SACAP REGISTER NUMBER 5890

SIGN: DATE: 2019.05.17

CLIENT:

**SCHNITZER**  
ARCHITECTS & INTERIOR

Tel: 0124307162 Fax: 0866241446 E-Mail: madeleen@schmitter.co.za  
97 Doreen Street, Colbyn, Pretoria P.O. Box 12615, Hatfield, 0028

Project:

**TYPE SS-4 - TYPICAL 4  
BEDROOM SINGLE  
STOREY HOUSE  
LAY-OUT**

for

**La Camargue**  
on  
**Stand 196, La Camargue**

Drawing Reference	
Name	Drawing Number
AXO 1	<b>A05</b>
Scale	
Project number	<b>S239-196 SS-4</b>
Date	March 2021
Project Status	<b>Council Submission</b>

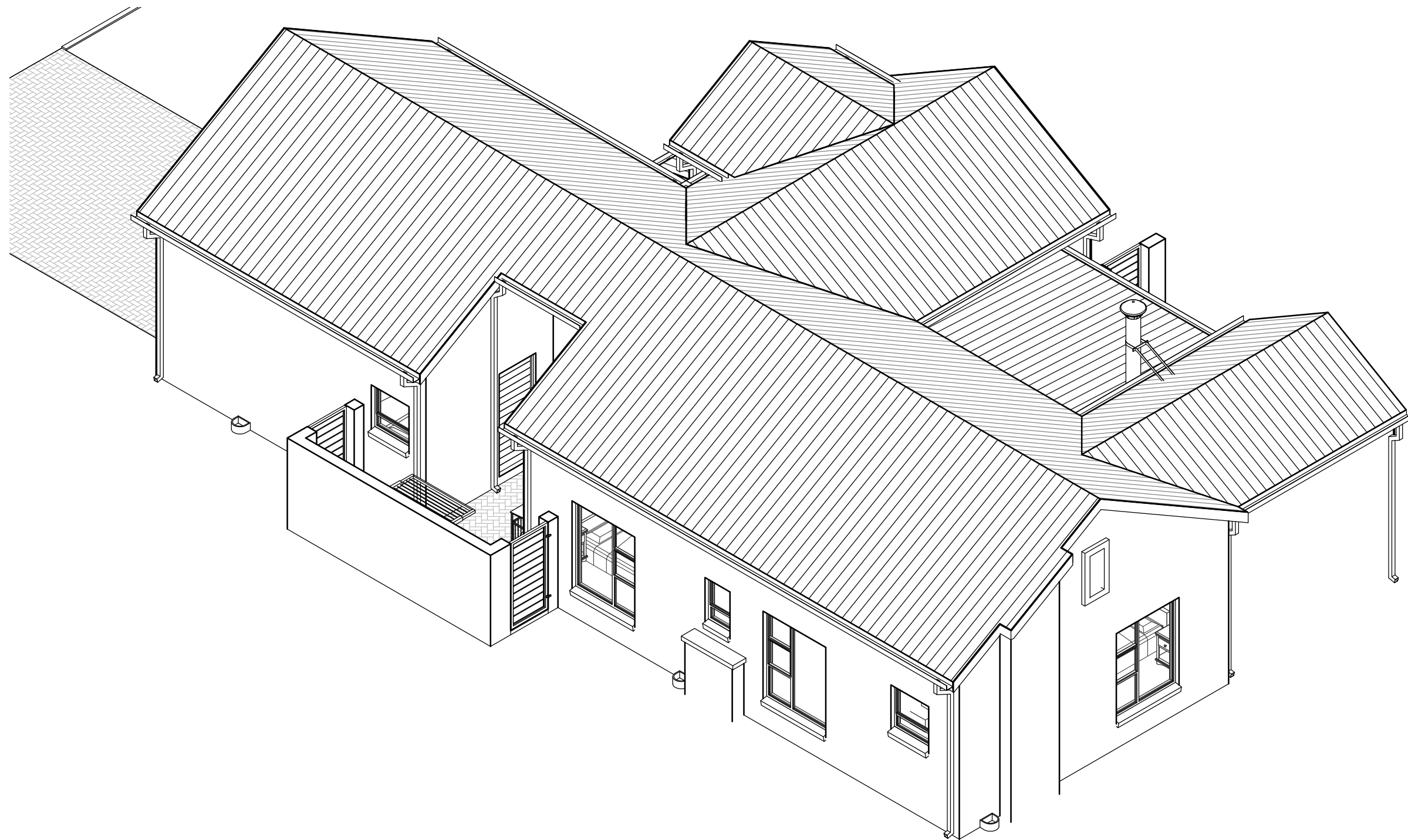

GENERAL

THESE DRAWINGS ARE PROTECTED, COPYRIGHT RESERVED AND REMAINS THE PROPERTY OF THE ARCHITECT IN ACCORDANCE TO THE BY-LAWS AS STIPULATED BY THE INSTITUTE OF SOUTH AFRICAN ARCHITECTS.

ALL DIMENSIONS AND DETAILS IS TO BE CHECKED ON SITE BEFORE COMMENCING WITH ANY WORK. ANY DISCREPANCIES IS TO BE REPORTED TO THE ARCHITECT IMMEDIATELY.

ALL WORK IS TO BE EXECUTED IN STRICT ACCORDANCE WITH NBR AND THE BY-LAWS OF THE LOCAL AUTHORITIES.

**COPYRIGHT RESERVED**

PROFESSIONAL ARCHITECT:

MADELEEN SCHNITTER  
SACAP REGISTER NUMBER 5890

SIGN: DATE: 2019.05.17

CLIENT:

**SCHNITTER**  
ARCHITECTS & INTERIOR

Tel: 0124307162 Fax: 0866241446 E-Mail: madeleen@schmitter.co.za  
97 Doreen Street, Colbyn, Pretoria P.O. Box 12615, Hatfield, 0028

Project:

**TYPE SS-4 - TYPICAL 4  
BEDROOM SINGLE  
STOREY HOUSE  
LAY-OUT**

for  
**La Camargue**  
on  
Stand 196, La Camargue

Drawing Reference	
Name	Drawing Number
AXO 2	<b>A06</b>
Scale	
Project number	<b>S239-196 SS-4</b>
Date	March 2021
Project Status	<b>Council Submission</b>

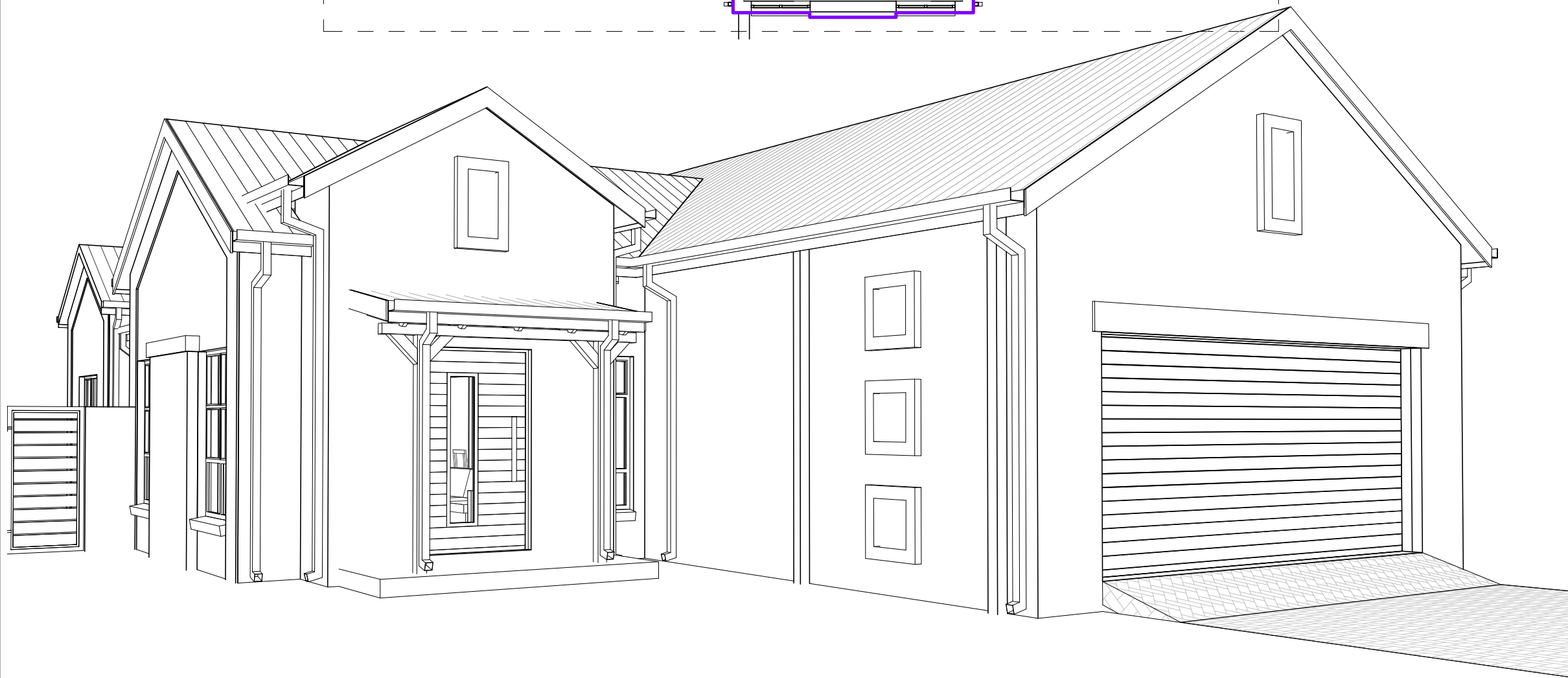
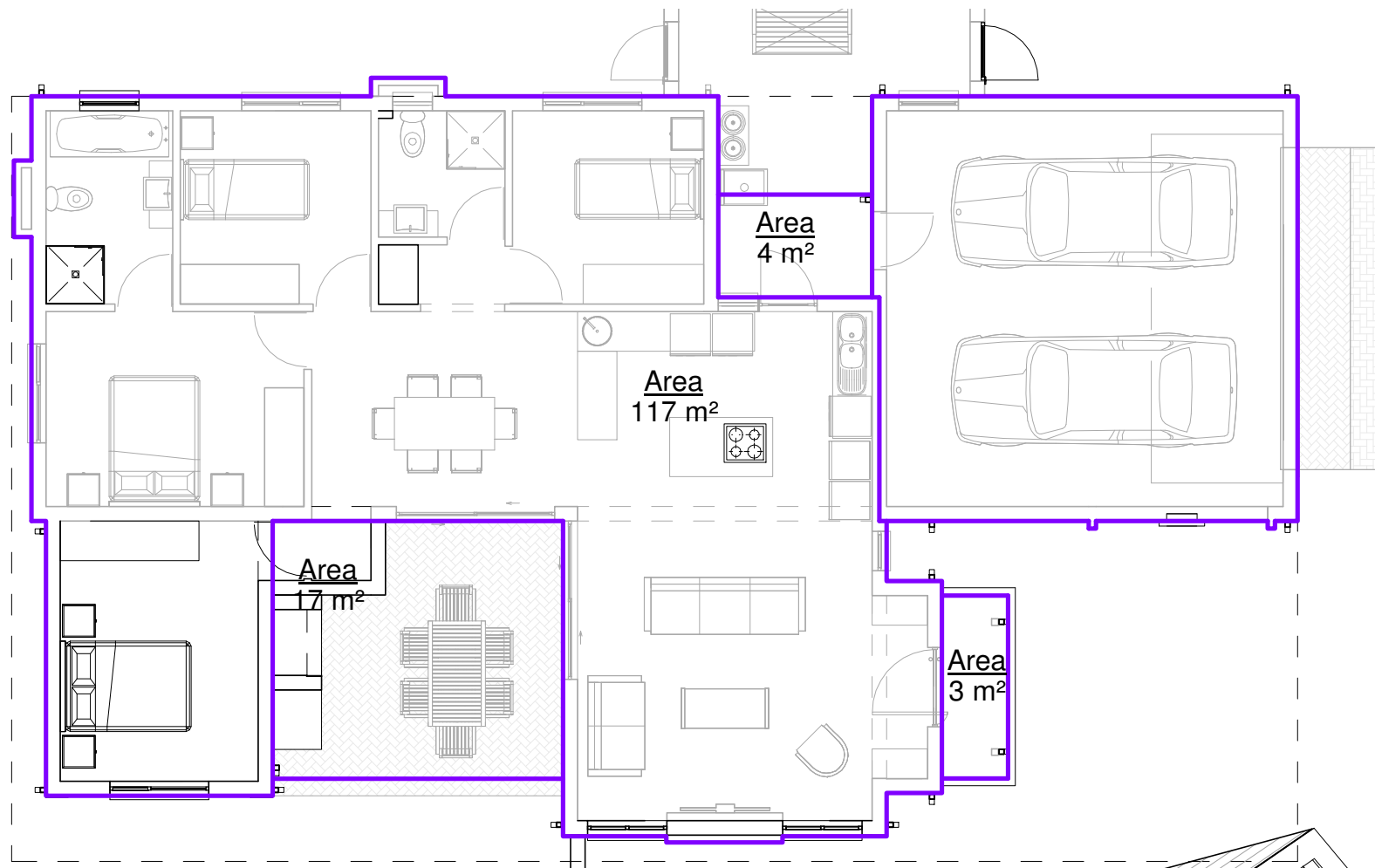

GENERAL

THESE DRAWINGS ARE PROTECTED, COPYRIGHT RESERVED AND REMAINS THE PROPERTY OF THE ARCHITECT IN ACCORDANCE TO THE BY-LAWS AS STIPULATED BY THE INSTITUTE OF SOUTH AFRICAN ARCHITECTS.

ALL DIMENSIONS AND DETAILS IS TO BE CHECKED ON SITE BEFORE COMMENCING WITH ANY WORK. ANY DISCREPANCIES IS TO BE REPORTED TO THE ARCHITECT IMMEDIATELY.

ALL WORK IS TO BE EXECUTED IN STRICT ACCORDANCE WITH NBR AND THE BY-LAWS OF THE LOCAL AUTHORITIES.

**COPYRIGHT RESERVED**

PROFESSIONAL ARCHITECT:

MADELEEN SCHNITTER  
SACAP REGISTER NUMBER 5890

SIGN: DATE: 2019.05.17

CLIENT:

**SCHNITTER**  
ARCHITECTS & INTERIOR

Tel: 0124307162 Fax: 0866241446 E-Mail: madeleen@schmitter.co.za  
97 Doreen Street, Colbyn, Pretoria P.O. Box 12615, Hatfield, 0028

Project:

**TYPE SS-4 - TYPICAL 4  
BEDROOM SINGLE  
STOREY HOUSE  
LAY-OUT**

for  
**La Camargue**  
on  
**Stand 196, La Camargue**

Drawing Reference	
Name	Drawing Number
Areas	<b>A08</b>
Scale	1 : 100
Project number	<b>S239-196 SS-4</b>
Date	March 2021
Project Status	<b>Council Submission</b>





Madeleen Schnitter - Professional Architect SACAP 5890

**SCHNITTER**  
ARCHITECTS & INTERIOR

Tel: 0124307162 Fax: 0866241446 E-Mail: madeleen@schnitter.co.za  
97 Doreen Street, Colbyn, Pretoria P.O. Box 12615, Hatfield, 0028

Tel: 012 430 7162 E-Mail: madeleen@schnitter.co.za  
Web: www.schnitter.co.za



**TYPE SS-4 - TYPICAL 4 BEDROOM SINGLE  
STOREY HOUSE LAY-OUT**

Stand 196, La Camargue



Madeleen Schnitter - Professional Architect SACAP 5890

**SCHNITTER**  
ARCHITECTS & INTERIOR

Tel: 0124307162 Fax: 0866241446 E-Mail: [madeleen@schnitter.co.za](mailto:madeleen@schnitter.co.za)  
97 Doreen Street, Colbyn, Pretoria P.O. Box 12615, Hatfield, 0028

Tel: 012 430 7162 E-Mail: [madeleen@schnitter.co.za](mailto:madeleen@schnitter.co.za)  
Web: [www.schnitter.co.za](http://www.schnitter.co.za)



**TYPE SS-4 - TYPICAL 4 BEDROOM SINGLE  
STOREY HOUSE LAY-OUT**

Stand 196, La Camargue