



**SCHNITZER**  
ARCHITECTS & INTERIOR

Tel: 0124307162 Fax: 0866241446 E-Mail:  
madeleen@schmitter.co.za  
97 Doreen Street, Colbyn, Pretoria P.O. Box 12615, Hatfield,  
0028



**NEW HOME**  
STAND 8, TOWNSHIP OF LA CAMARGUE



LOCALITY PLAN

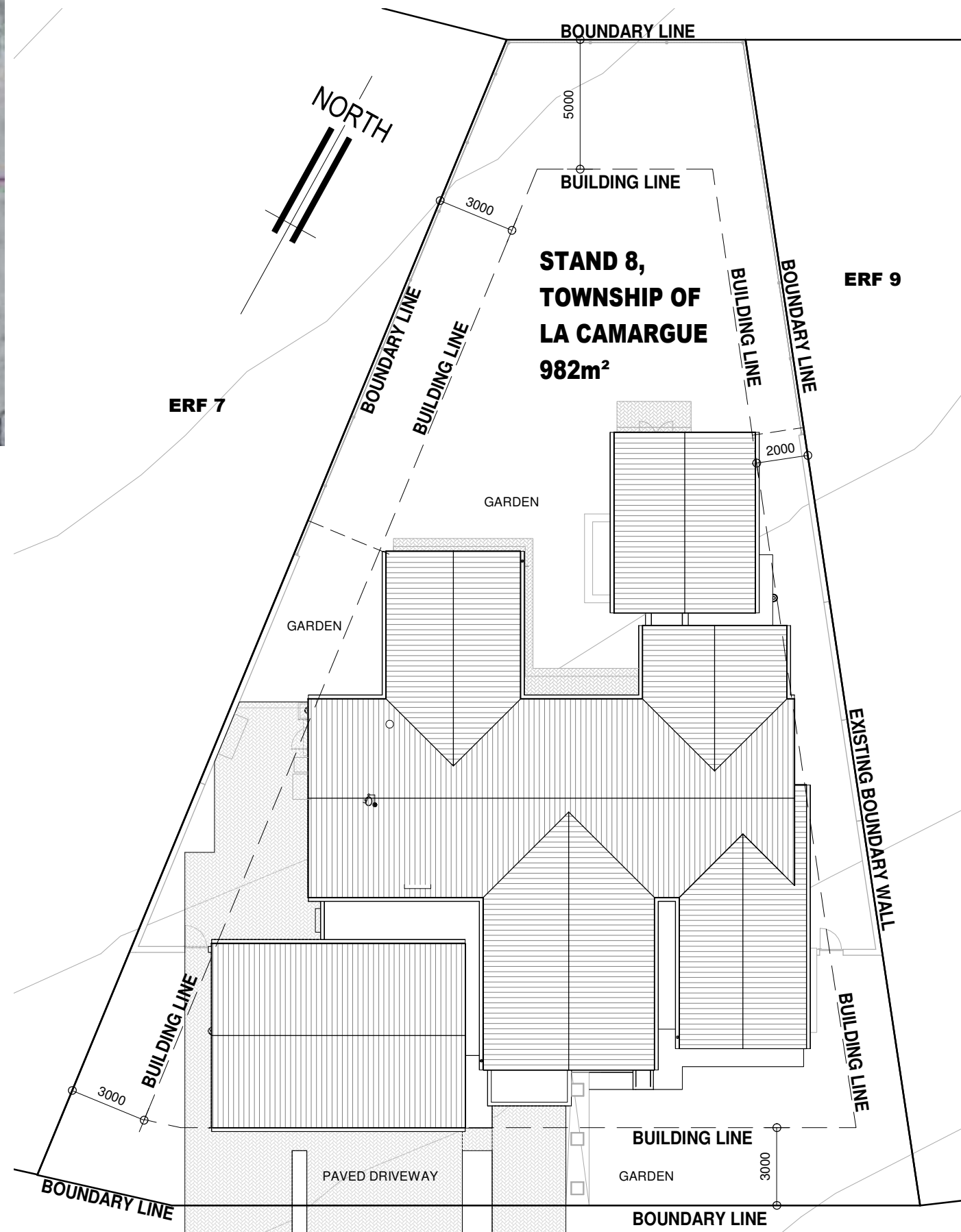

**A01 Site Plan**  
SCALE: 1 : 200

GENERAL  
 THESE DRAWINGS ARE PROTECTED, COPYRIGHT RESERVED AND REMAINS THE PROPERTY OF THE ARCHITECT IN ACCORDANCE TO THE BY-LAWS AS STIPULATED BY THE INSTITUTE OF SOUTH AFRICAN ARCHITECTS.  
 ALL DIMENSIONS AND DETAILS IS TO BE CHECKED ON SITE BEFORE COMMENCING WITH ANY WORK. ANY DISCREPANCIES IS TO BE REPORTED TO THE ARCHITECT IMMEDIATELY.  
 ALL WORK IS TO BE EXECUTED IN STRICT ACCORDANCE WITH NBR AND THE BY-LAWS OF THE LOCAL AUTHORITIES.

**COPYRIGHT RESERVED**

PROFESSIONAL ARCHITECT:

MADELEEN SCHNITTER  
 SACAP REGISTER NUMBER 5890

SIGN: DATE:

CLIENT:  
 CELL:  
 E-MAIL:



Project:

**NEW HOME**  
 for  
**OWNER**  
 on  
**STAND 8, TOWNSHIP OF LA CAMARGUE**

Drawing Reference	
Name	Drawing Number
Site Plan	<b>A02</b>
Scale	1 : 200
Project number	<b>S239</b>
Date	November 2018
Project Status	<b>SKETCHPLANS</b>

ERF 7

**STAND 8,  
TOWNSHIP OF  
LA CAMARGUE  
982m<sup>2</sup>**

GARDEN

ERF 9

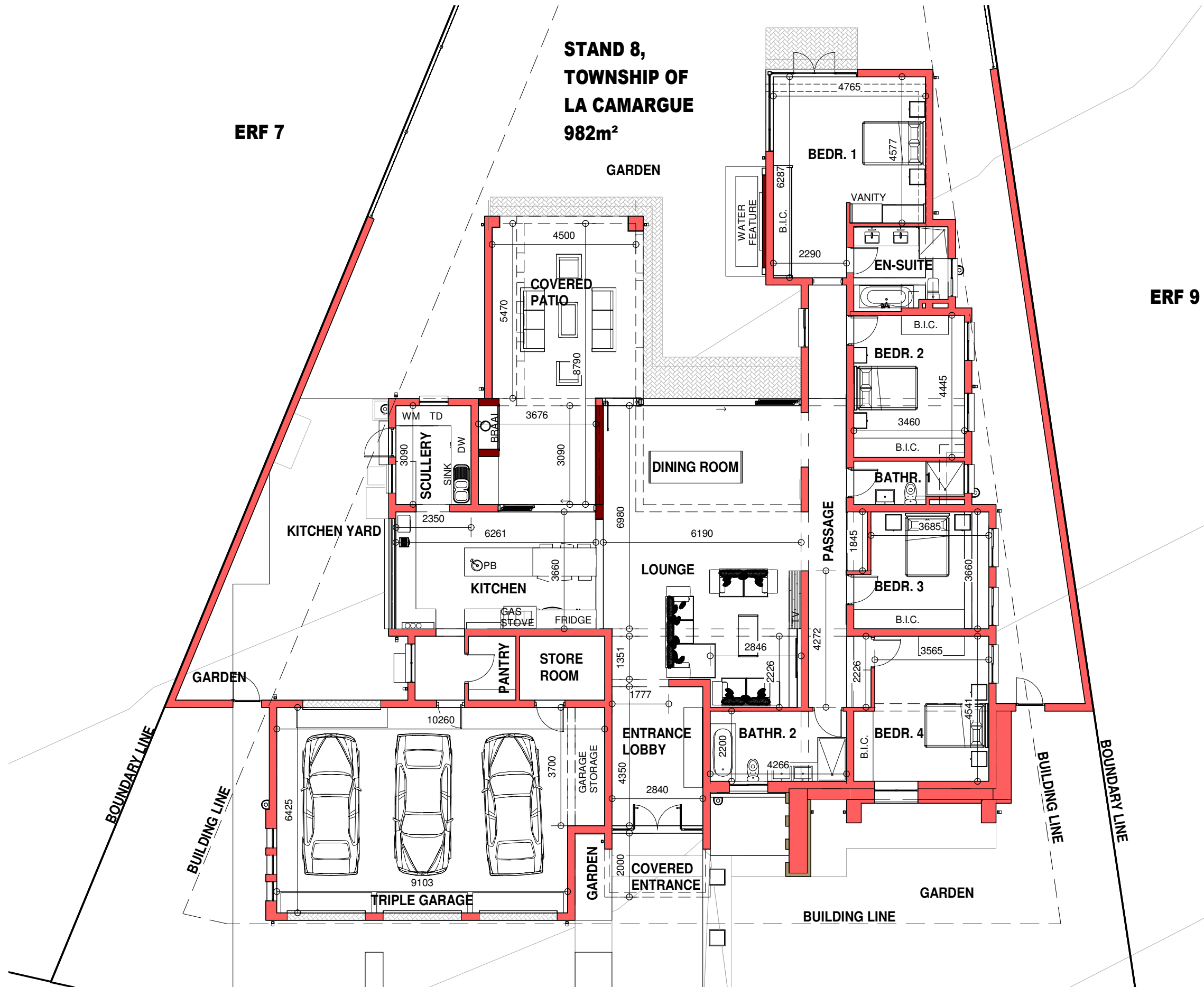

**A02 Ground Floor**  
SCALE: 1 : 125

GENERAL  
 THESE DRAWINGS ARE PROTECTED, COPYRIGHT RESERVED AND REMAINS THE PROPERTY OF THE ARCHITECT IN ACCORDANCE TO THE BY-LAWS AS STIPULATED BY THE INSTITUTE OF SOUTH AFRICAN ARCHITECTS.  
 ALL DIMENSIONS AND DETAILS IS TO BE CHECKED ON SITE BEFORE COMMENCING WITH ANY WORK. ANY DISCREPANCIES IS TO BE REPORTED TO THE ARCHITECT IMMEDIATELY.  
 ALL WORK IS TO BE EXECUTED IN STRICT ACCORDANCE WITH NBR AND THE BY-LAWS OF THE LOCAL AUTHORITIES.

**COPYRIGHT RESERVED**

PROFESSIONAL ARCHITECT:

MADELEEN SCHNITZER  
 SACAP REGISTER NUMBER 5890

SIGN: DATE:

CLIENT:  
 CELL:  
 E-MAIL:



Project:

**NEW HOME**  
 for  
**OWNER**  
 on  
**STAND 8, TOWNSHIP  
 OF LA CAMARGUE**

Drawing Reference	
Name	Drawing Number
Ground Floor Plan	<b>A03</b>
Scale	1 : 125
Project number	<b>S239</b>
Date	November 2018
Project Status	<b>SKETCHPLANS</b>

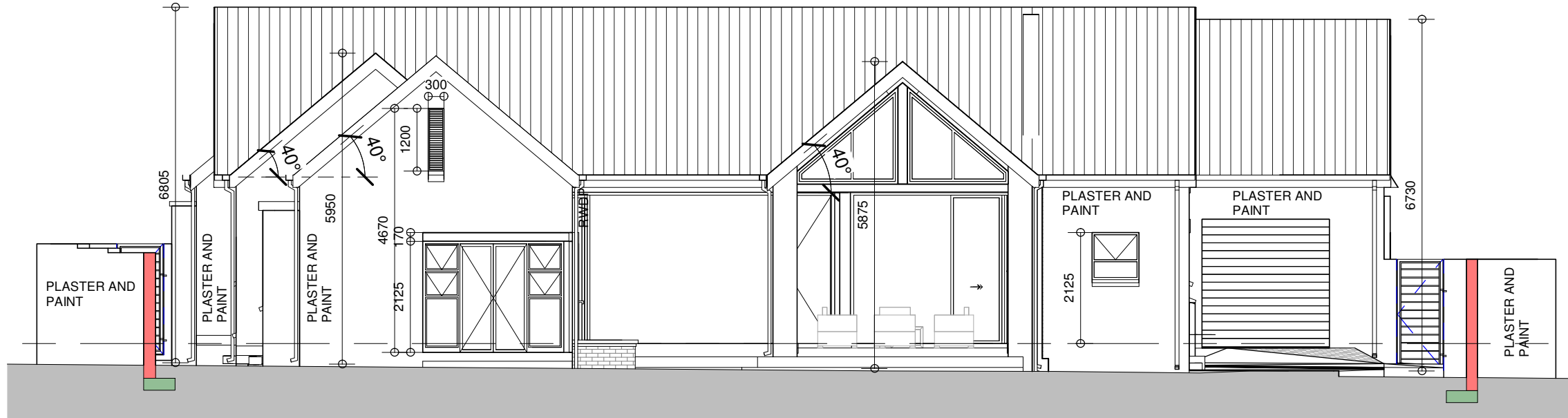

## A - North Elevation

SCALE: 1 : 100

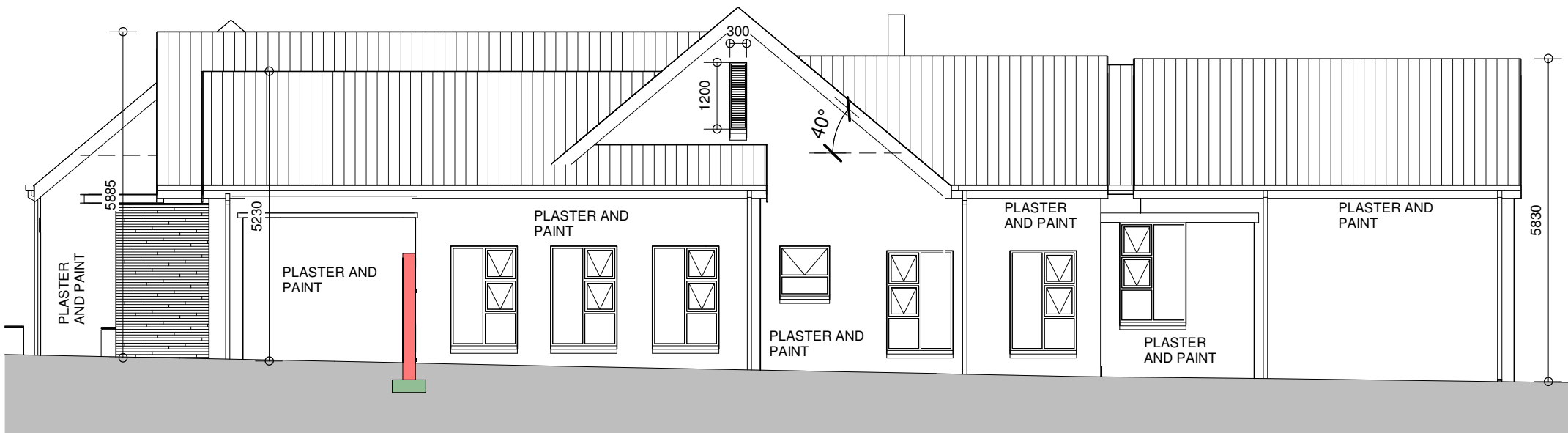

## A - East Elevation

SCALE: 1 : 100

### GENERAL

THESE DRAWINGS ARE PROTECTED, COPYRIGHT RESERVED AND REMAINS THE PROPERTY OF THE ARCHITECT IN ACCORDANCE TO THE BY-LAWS AS STIPULATED BY THE INSTITUTE OF SOUTH AFRICAN ARCHITECTS.

ALL DIMENSIONS AND DETAILS IS TO BE CHECKED ON SITE BEFORE COMMENCING WITH ANY WORK. ANY DISCREPANCIES IS TO BE REPORTED TO THE ARCHITECT IMMEDIATELY.

ALL WORK IS TO BE EXECUTED IN STRICT ACCORDANCE WITH NBR AND THE BY-LAWS OF THE LOCAL AUTHORITIES.

**COPYRIGHT RESERVED**

PROFESSIONAL ARCHITECT:

MADELEEN SCHNITTER  
SACAP REGISTER NUMBER 5890

SIGN: DATE:

CLIENT:  
CELL:  
E-MAIL:



Project:

**NEW HOME**  
for  
**OWNER**  
on  
**STAND 8, TOWNSHIP  
OF LA CAMARGUE**

Drawing Reference	
Name	Drawing Number
Elevations	<b>A04</b>
Scale	1 : 100
Project number	<b>S239</b>
Date	November 2018
Project Status	<b>SKETCHPLANS</b>



## A - South Elevation

SCALE: 1 : 100

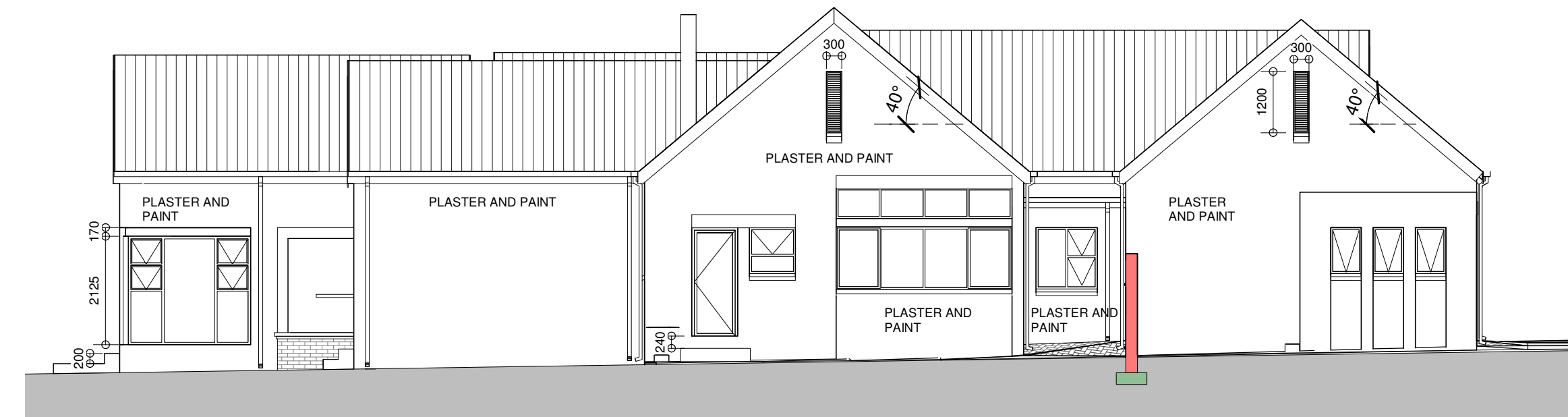

## A - West Elevation

SCALE: 1 : 100

### GENERAL

THESE DRAWINGS ARE PROTECTED, COPYRIGHT RESERVED AND REMAINS THE PROPERTY OF THE ARCHITECT IN ACCORDANCE TO THE BY-LAWS AS STIPULATED BY THE INSTITUTE OF SOUTH AFRICAN ARCHITECTS.

ALL DIMENSIONS AND DETAILS IS TO BE CHECKED ON SITE BEFORE COMMENCING WITH ANY WORK. ANY DISCREPANCIES IS TO BE REPORTED TO THE ARCHITECT IMMEDIATELY.

ALL WORK IS TO BE EXECUTED IN STRICT ACCORDANCE WITH NBR AND THE BY-LAWS OF THE LOCAL AUTHORITIES.

**COPYRIGHT RESERVED**

PROFESSIONAL ARCHITECT:

MADELEEN SCHNITTER  
SACAP REGISTER NUMBER 5890

SIGN: DATE:

CLIENT:  
CELL:  
E-MAIL:



Project:

**NEW HOME**  
for  
**OWNER**  
on  
**STAND 8, TOWNSHIP  
OF LA CAMARGUE**

Drawing Reference	
Name	Drawing Number
Elevations	<b>A05</b>
Scale	1 : 100
Project number	<b>S239</b>
Date	November 2018
Project Status	<b>SKETCHPLANS</b>

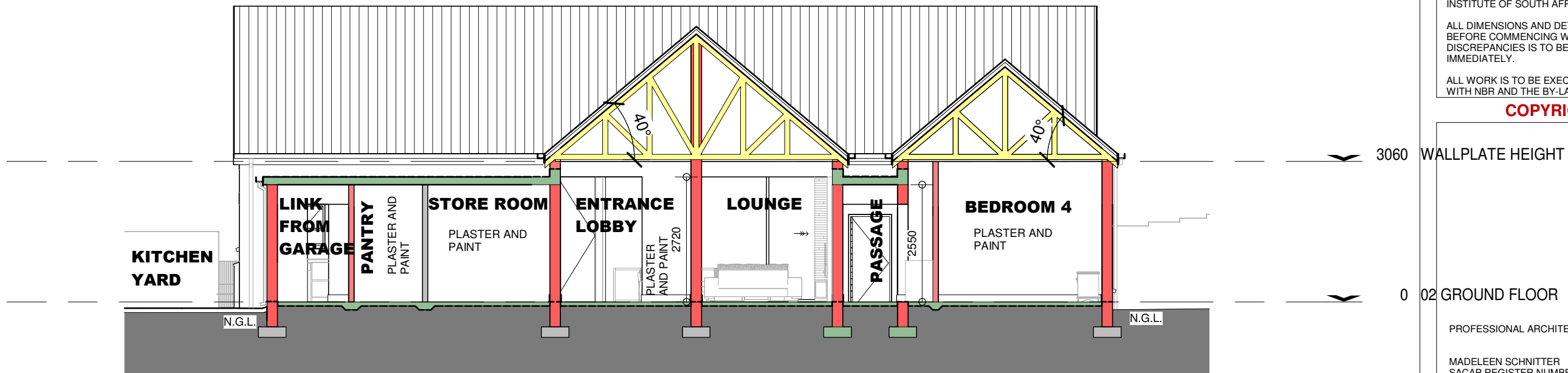

**Section A1**  
SCALE: 1 : 100

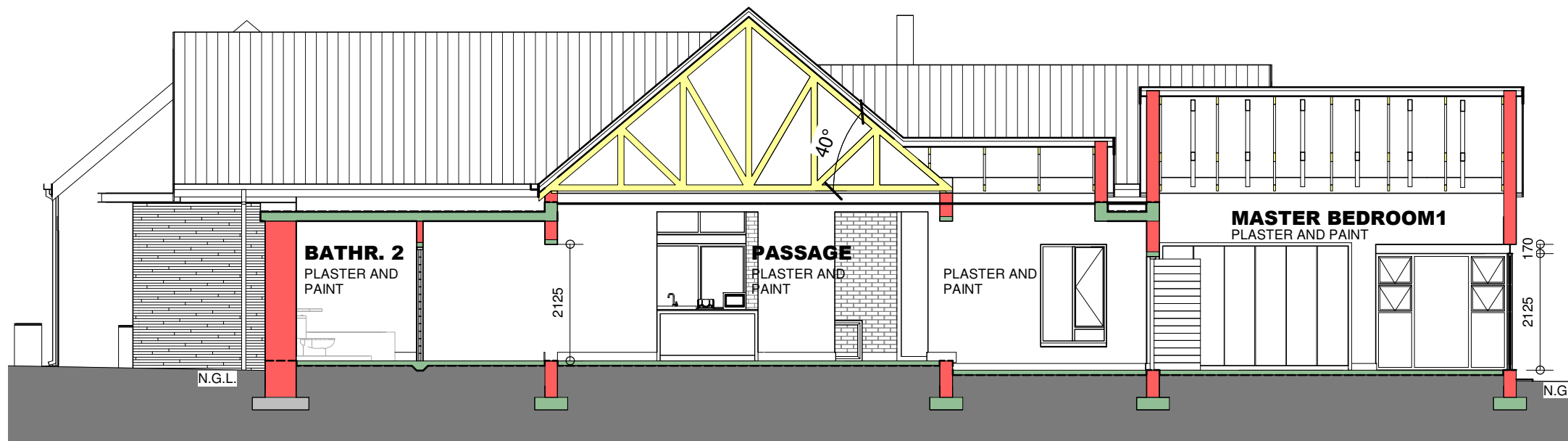

**Section A2**  
SCALE: 1 : 100

GENERAL  
 THESE DRAWINGS ARE PROTECTED, COPYRIGHT RESERVED AND REMAINS THE PROPERTY OF THE ARCHITECT IN ACCORDANCE TO THE BY-LAWS AS STIPULATED BY THE INSTITUTE OF SOUTH AFRICAN ARCHITECTS.  
 ALL DIMENSIONS AND DETAILS IS TO BE CHECKED ON SITE BEFORE COMMENCING WITH ANY WORK. ANY DISCREPANCIES IS TO BE REPORTED TO THE ARCHITECT IMMEDIATELY.  
 ALL WORK IS TO BE EXECUTED IN STRICT ACCORDANCE WITH NBR AND THE BY-LAWS OF THE LOCAL AUTHORITIES.

**COPYRIGHT RESERVED**

3060 WALLPLATE HEIGHT

0 02 GROUND FLOOR

PROFESSIONAL ARCHITECT:

MADELEEN SCHNITTER  
 SACAP REGISTER NUMBER 5890

SIGN: DATE:

CLIENT:  
 CELL:  
 E-MAIL:



Project:

**NEW HOME**  
 for  
**OWNER**  
 on  
**STAND 8, TOWNSHIP OF LA CAMARGUE**

Drawing Reference	
Name	Drawing Number
Sections	<b>A06</b>
Scale	1 : 100
Project number	<b>S239</b>
Date	November 2018
Project Status	<b>SKETCHPLANS</b>



**SCHNITTER**  
ARCHITECTS & INTERIOR

Tel: 0124307162 Fax: 0866241446 E-Mail:  
madeleen@schmitter.co.za  
97 Doreen Street, Colbyn, Pretoria P.O. Box 12615, Hatfield,  
0028



**NEW HOME**  
STAND 8, TOWNSHIP OF LA CAMARGUE



**SCHNITZER**  
ARCHITECTS & INTERIOR

Tel: 0124307162 Fax: 0866241446 E-Mail:  
madeleen@schnitter.co.za  
97 Doreen Street, Colbyn, Pretoria P.O. Box 12615, Hatfield,  
0028



**NEW HOME**  
STAND 8, TOWNSHIP OF LA CAMARGUE





**SCHNITTER**  
ARCHITECTS & INTERIOR

Tel: 0124307162 Fax: 0866241446 E-Mail:  
madeleen@schmitter.co.za  
97 Doreen Street, Colbyn, Pretoria P.O. Box 12615, Hatfield,  
0028



**NEW HOME**  
STAND 8, TOWNSHIP OF LA CAMARGUE



**SCHNITZER**  
ARCHITECTS & INTERIOR

Tel: 0124307162 Fax: 0866241446 E-Mail:  
madeleen@schmitter.co.za  
97 Doreen Street, Colbyn, Pretoria P.O. Box 12615, Hatfield,  
0028



**NEW HOME**  
STAND 8, TOWNSHIP OF LA CAMARGUE



**SCHNITZER**  
ARCHITECTS & INTERIOR

Tel: 0124307162 Fax: 0866241446 E-Mail:  
madeleen@schmitter.co.za  
97 Doreen Street, Colbyn, Pretoria P.O. Box 12615, Hatfield,  
0028



**NEW HOME**  
STAND 8, TOWNSHIP OF LA CAMARGUE



**SCHNITZER**  
ARCHITECTS & INTERIOR

Tel: 0124307162 Fax: 0866241446 E-Mail:  
madeleen@schmitter.co.za  
97 Doreen Street, Colbyn, Pretoria P.O. Box 12615, Hatfield,  
0028



**NEW HOME**  
STAND 8, TOWNSHIP OF LA CAMARGUE



**SCHNITZER**  
ARCHITECTS & INTERIOR

Tel: 0124307162 Fax: 0866241446 E-Mail:  
madeleen@schnitter.co.za  
97 Doreen Street, Colbyn, Pretoria P.O. Box 12615, Hatfield,  
0028



**NEW HOME**  
STAND 8, TOWNSHIP OF LA CAMARGUE



**SCHNITTER**  
ARCHITECTS & INTERIOR

Tel: 0124307162 Fax: 0866241446 E-Mail:  
madeleen@schmitter.co.za  
97 Doreen Street, Colbyn, Pretoria P.O. Box 12615, Hatfield,  
0028



**NEW HOME**  
STAND 8, TOWNSHIP OF LA CAMARGUE



**SCHNITZER**  
ARCHITECTS & INTERIOR

Tel: 0124307162 Fax: 0866241446 E-Mail:  
madeleen@schmitter.co.za  
97 Doreen Street, Colbyn, Pretoria P.O. Box 12615, Hatfield,  
0028



**NEW HOME**  
STAND 8, TOWNSHIP OF LA CAMARGUE

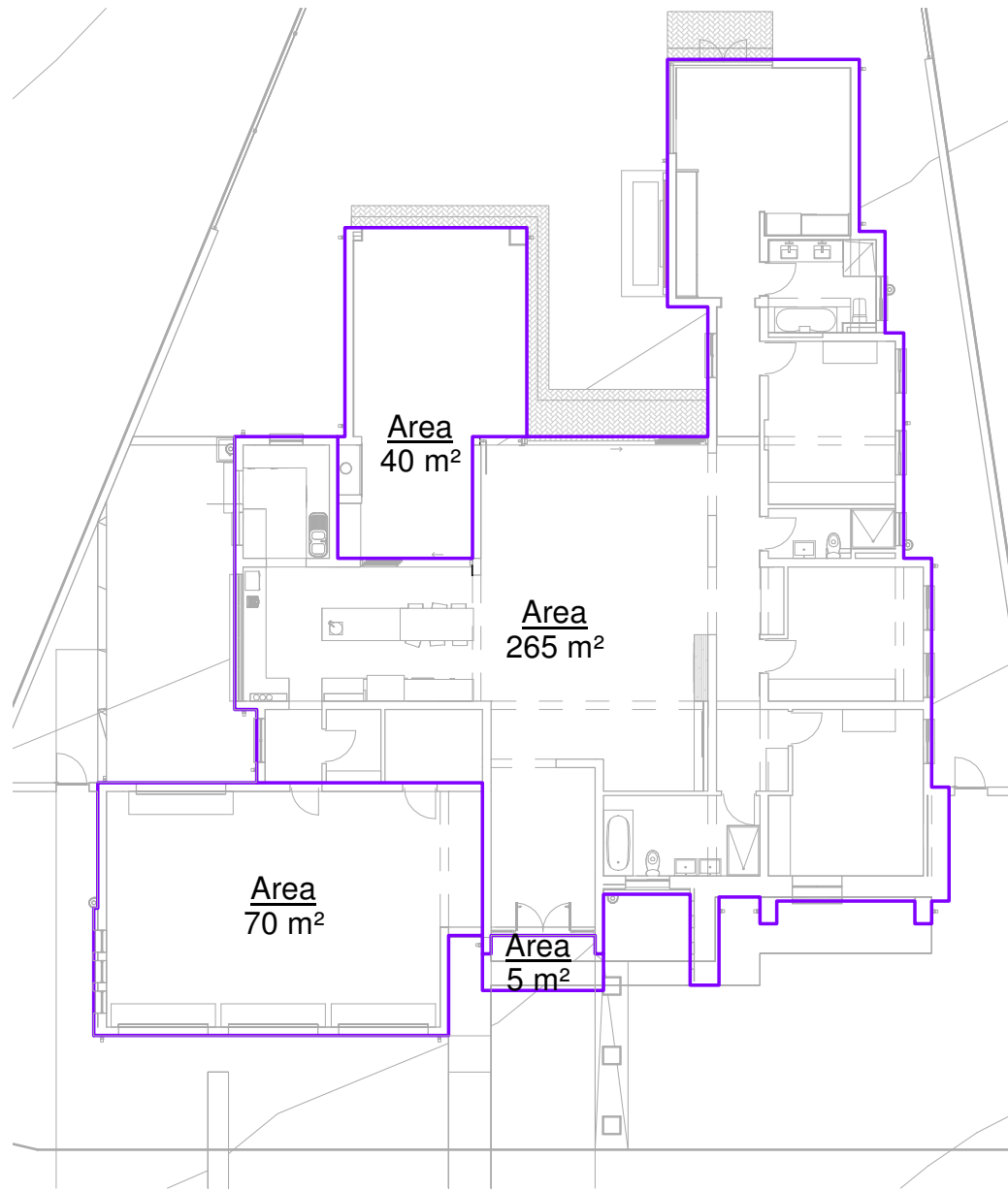

**Ground Floor Area Plan**

SCALE: 1 : 200

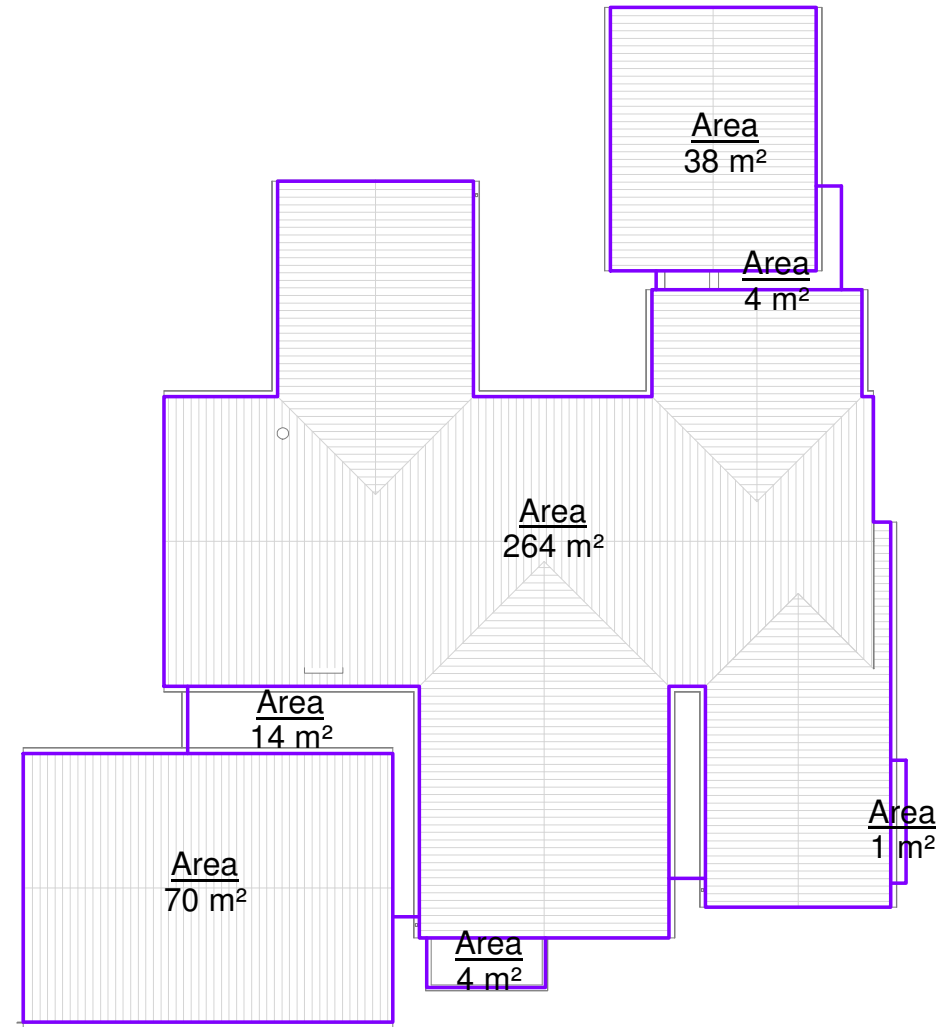

**Coverage Area Plan**

SCALE: 1 : 200

<b>Area Schedule</b>	
<b>GROUND FLOOR LEVEL</b>	
TRIPLE GARAGE	70m2
GROUND FLOOR HOUSE AREA	265m2
COVERED ENTRANCE	5m2
COVERED PATIO	40m2
<b>TOTAL NEW HOUSE AREA</b>	<b>381m2</b>

GENERAL  
 THESE DRAWINGS ARE PROTECTED, COPYRIGHT RESERVED AND REMAINS THE PROPERTY OF THE ARCHITECT IN ACCORDANCE TO THE BY-LAWS AS STIPULATED BY THE INSTITUTE OF SOUTH AFRICAN ARCHITECTS.  
 ALL DIMENSIONS AND DETAILS IS TO BE CHECKED ON SITE BEFORE COMMENCING WITH ANY WORK. ANY DISCREPANCIES IS TO BE REPORTED TO THE ARCHITECT IMMEDIATELY.  
 ALL WORK IS TO BE EXECUTED IN STRICT ACCORDANCE WITH NBR AND THE BY-LAWS OF THE LOCAL AUTHORITIES.

**COPYRIGHT RESERVED**

PROFESSIONAL ARCHITECT:

MADELEEN SCHNITTER  
 SACAP REGISTER NUMBER 5890

SIGN: DATE:

CLIENT:  
 CELL:  
 E-MAIL:



Project:

**NEW HOME**  
 for  
**OWNER**  
 on  
**STAND 8, TOWNSHIP OF LA CAMARGUE**

Drawing Reference	
Name	Drawing Number
Area Schedules	<b>A16</b>
Scale	1 : 200
Project number	<b>S239</b>
Date	November 2018
Project Status	<b>SKETCHPLANS</b>



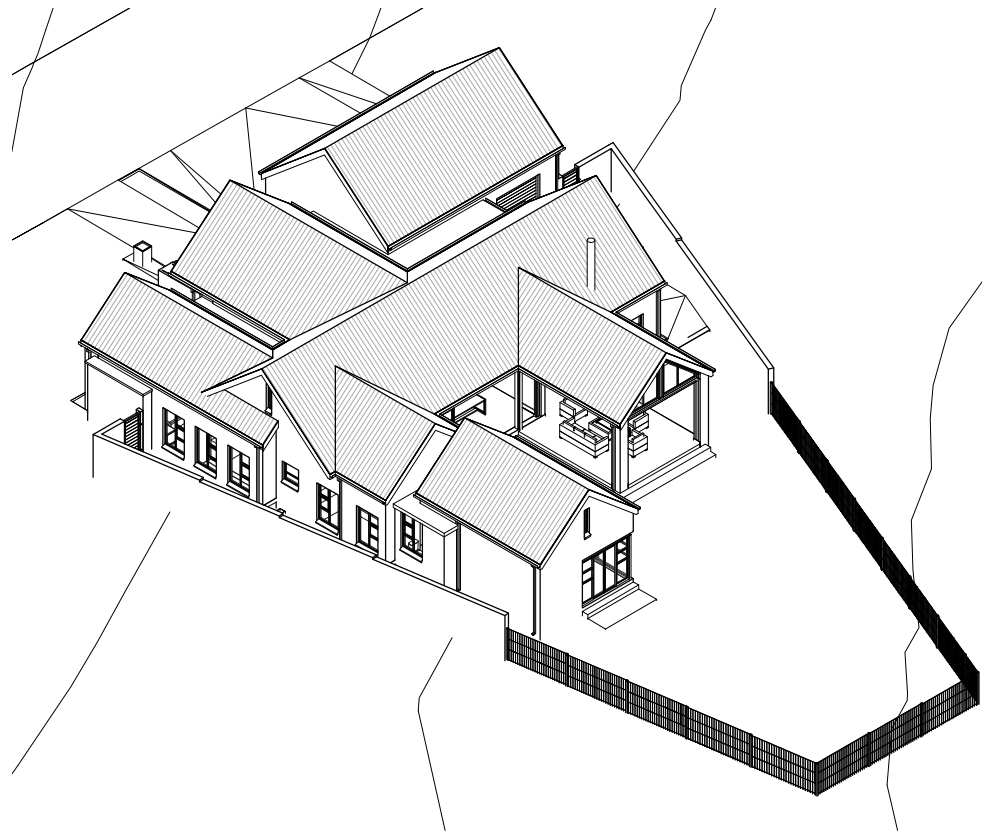

**AXO NE**  
SCALE:

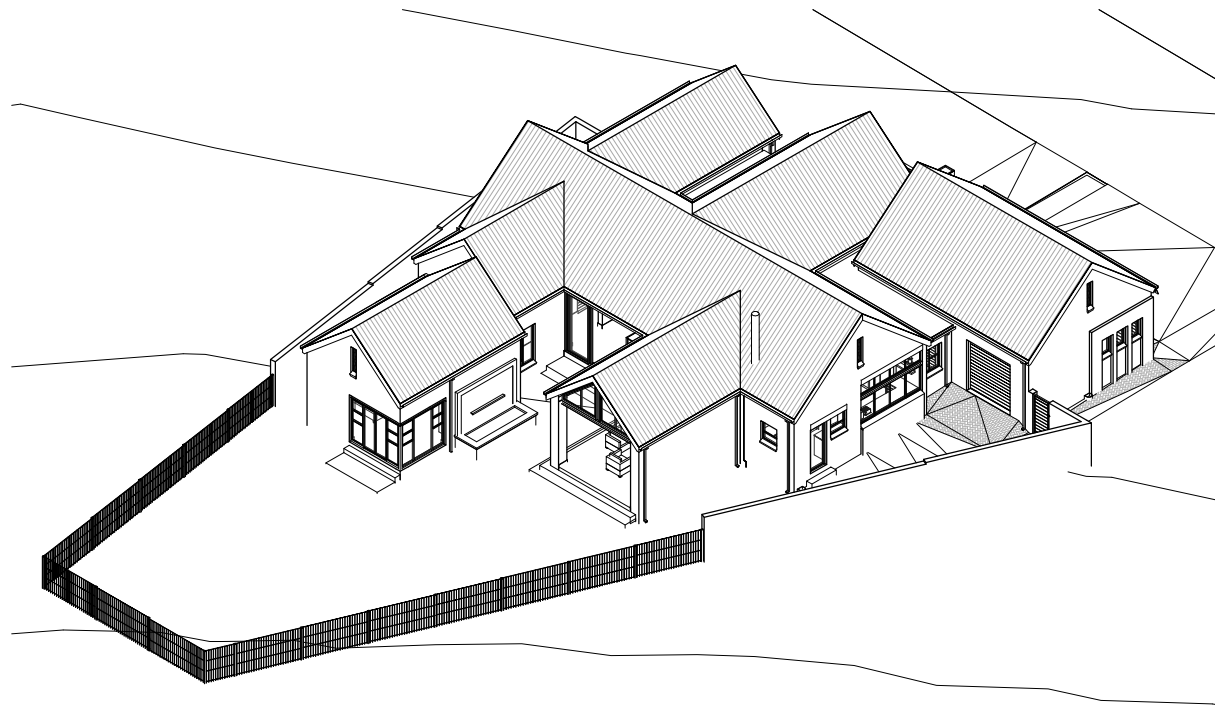

**AXO NW**  
SCALE:

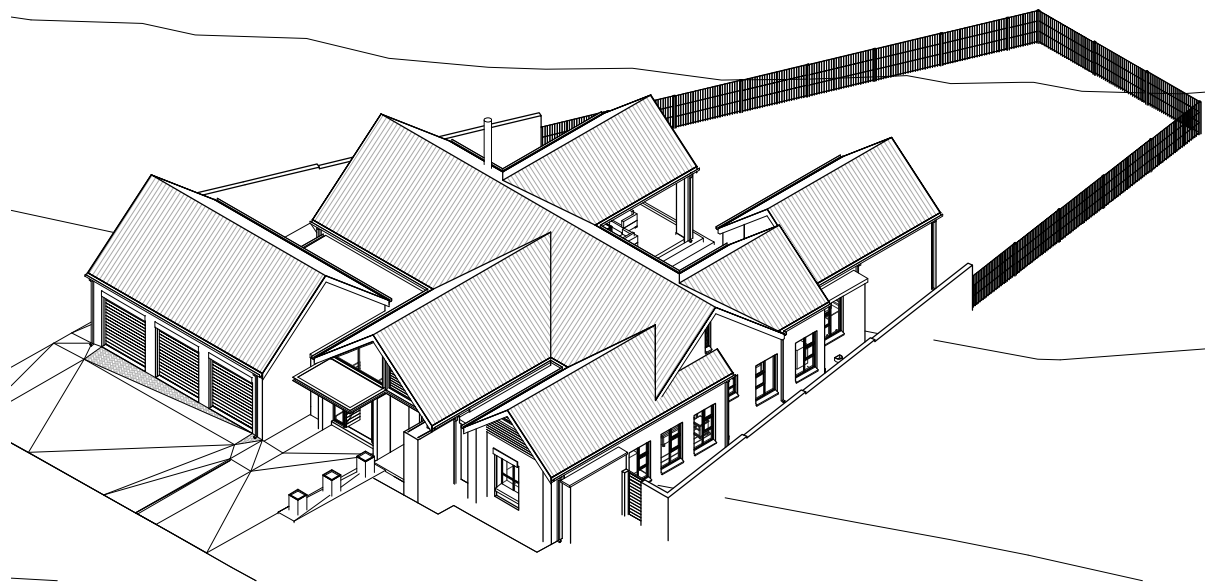

**AXO SE**  
SCALE:

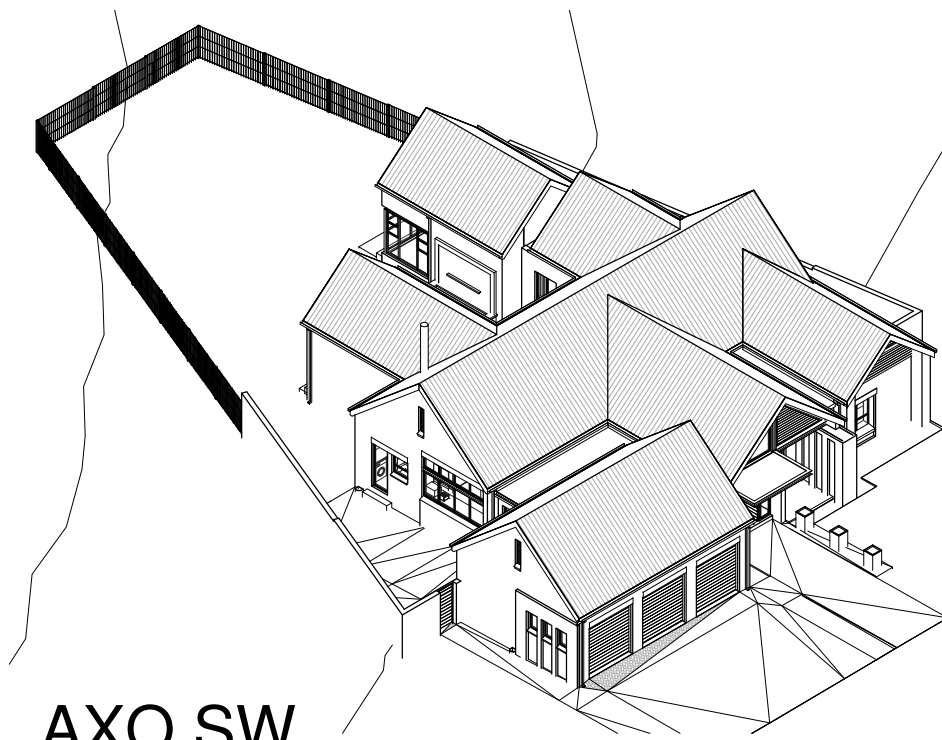

**AXO SW**  
SCALE:

GENERAL  
 THESE DRAWINGS ARE PROTECTED, COPYRIGHT RESERVED AND REMAINS THE PROPERTY OF THE ARCHITECT IN ACCORDANCE TO THE BY-LAWS AS STIPULATED BY THE INSTITUTE OF SOUTH AFRICAN ARCHITECTS.  
 ALL DIMENSIONS AND DETAILS IS TO BE CHECKED ON SITE BEFORE COMMENCING WITH ANY WORK. ANY DISCREPANCIES IS TO BE REPORTED TO THE ARCHITECT IMMEDIATELY.  
 ALL WORK IS TO BE EXECUTED IN STRICT ACCORDANCE WITH NBR AND THE BY-LAWS OF THE LOCAL AUTHORITIES.

**COPYRIGHT RESERVED**

PROFESSIONAL ARCHITECT:

MADELEEN SCHNITTER  
 SACAP REGISTER NUMBER 5890

SIGN: DATE:

CLIENT:  
 CELL:  
 E-MAIL:

**SCHNITTER**  
 ARCHITECTS & INTERIOR  
 Tel: 0124307182 Fax: 086241445 E-Mail: madeleen@schmitter.co.za  
 87 Screen Street, Colbyn, Pretoria P.O. Box 42615, Hatfield, 0008

Project:

**NEW HOME**  
 for  
**OWNER**  
 on  
**STAND 8, TOWNSHIP OF LA CAMARGUE**

Drawing Reference	
Name	Drawing Number
Axos	<b>A17</b>
Scale	
Project number	<b>S239</b>
Date	November 2018
Project Status	<b>SKETCHPLANS</b>